THE WEATHER
Yesterday: High 65; Low 44.
Today: Mostly cloudy and showers.

THE ATLANTA CONSTITUTION

For 78 Years an Independent Georgia Newspaper, Georgia Owned and Georgia Edited

THE SOUTH'S STANDARD NEWSPAPER
Associated Press—United Press International News Service North American Newspaper Alliance

VOL. LXXVIII., No. 165. ATLANTA (2), GA., TUESDAY MORNING, NOVEMBER 27, 1945 Issued Daily and Sunday, entered as second-class matter, post office, Atlanta, Ga. Price Five Cents

School Bus Plunges 17 to Death In Icy Waters of Northwest Lake

THE GIRLS IN THE CASE—Miss Betty Ann Mackey (left), 21-year-old Wayne University coed, and Miss Kathleen Conricode, 19, also a coed at the institution, were companions of young Malcolm McLeod, of a prominent Detroit family, when taken into custody by Columbus police with $19,112 cash in their possession, according to police.

Offered Japs All They Ostensibly Fought For, Grew Tells Solons

By WILLIAM T. PEACOCK

WASHINGTON, Nov. 26.—(AP)—Former Ambassador Joseph C. Grew told congressional investigators Monday that the State Department, in its efforts to maintain peace in 1941, offered the Japanese "everything they ostensibly were fighting for."

"I don't say everything they were fighting for, but everything they ostensibly were fighting for," he emphasized.

Grew depicted Japan of late 1941 as under control of a military government which had prepared it militarily and psychologically for war and was unwilling to listen to reason.

It was much the same view the Pearl Harbor committee had received earlier from former Secretary of State Hull who summed up by saying "the trouble" was that Japan was "hell-bent" on conquest.

DEFENDS HULL

Grew took a stand alongside Hull, too, in contending that the American proposals of Nov. 26, 1941, which the Japanese later called an "ultimatum," were nothing of the kind.

Furthermore, he denied that he had ever said, as an Army inquiry board quoted him, that the Nov. 26 note "touched the button that started the war."

Japan's leaders, with their controlled press and easily molded public opinion, could have accepted the American position, Grew declared, and turned it into a "great diplomatic victory" for home consumption—if they had wanted peace.

As the committee went on with its hearings, there was another round of exchanges on the senate floor over the conduct of the inquiry.

Sens. Ferguson, Republican, of Michigan, and Brewster, Republican, Maine, fired back at Sen. Tunnell, Democrat, Delaware, who had referred last week to Republicans on the committee as "apologists for Japan—gentlemen in borrowed kimonos."

APPROVE FLEET BASE

Brewster suggested that Tunnell's blast, without prior warning, was a "sneak attack" and Ferguson expressed regret that anyone should seek to make "partisan politics" of the inquiry.

Tunnell, in reply, declared he had only called attention to "a concerted movement to insinuate that the Army or Navy or President Roosevelt was responsible for the war."

Both Grew and Hull gave it as their opinions that:

1. Keeping the fleet in Pearl Harbor in 1941 was a deterrent to Japanese aggression elsewhere in the Pacific. Grew said Japanese officials had even suggested to him that the fleet be removed to the Atlantic.

2. If a modus vivendi—a temporary sort of agreement—had been presented to Japan in an effort to keep peace conversations going it likely would have had no actual effect on the developments.

"NO ULTIMATUM"

Grew related that Japenese officials held up for 10 hours the delivery to him of President Roosevelt's last-minute peace appeal to Emperor Hirohito. He did not know, he said, whether the emperor ever actually saw it.

He also declared that the American note which Nipponese leaders later described as an "ultimatum" was kept secret from the Japanese people.

In an hour in the witness chair, the aged and ailing Hull upheld in pungent language the course and actions he and President Roosevelt took in the critical months before the sneak raid Dec. 7, 1941, plunged this country into war.

With irritation in his voice, he declared that this 10-point note of Nov. 26, presenting counterproposals to Japan's demands, was not an "ultimatum" and had been subjected to "misrepresentation" and "ignorant interpretation."

"There was nothing in there

Continued on Page 7, Column 2

Ford To Lay Off 40,000

DETROIT, Nov. 26.—(AP)—General Motors Corporation Monday night refused to re-enter discussions with the United Auto Workers (CIO) on wage issues that have idled 225,000 GM employes.

"Unless you are now prepared to modify your unreasonable wage demands . . . we do not think that anything can be gained by further discussions . . . with your union at this time," the company declared.

GM's curt reply came less than 24 hours after Walter Reuther, UAW vice president, asked GM to resume negotiations on the 30 per cent wage rate increase issue. Reuther also asked that press and radio men be admitted to the proposed session.

225,000 OUT

The number of idle in the strike of the United Auto Workers against the corporation had risen to 225,000 as additional salaried employes were kept from their jobs.

The figures were contained in a company estimate as the work stoppage in 51 cities stemming from a 30 per cent wage increase demand ended in its sixth day.

Meanwhile, another 40,000 workers employed by the Ford Motor Company in the Detroit area faced temporary layoffs this week occasioned, the company said, by shortages of parts for automobiles and trucks.

M. L. Bricker, Ford vice president in charge of manufacturing, said the GM dispute was in no way responsible for the shortages, that strikes in plants of 15 Ford suppliers and lack of manpower in others had prevented parts output from reaching required levels.

FORD PLANTS CLOSING

Some operations of the company's Rouge plant and several hydro plants will close Tuesday night and others Wednesday night, Bricker said, with all departments scheduled to reopen next Monday. He said assembly line operations and branch plants would not be affected.

Reinforced picket lines appeared at most of the struck General Motors plants today, and GM spokesmen estimated about 50,000 of the 73,000 salaried employes were prevented from entering the offices.

In Detroit, pickets ringed the GM research garage where many corporation executives park their cars, and some officials turned away to other parking areas. Among those permitted to enter, however, were C. E. Wilson, GM president, and Harry W. Anderson, vice president in charge of personnel.

'FREE DISCUSSION'

Wilson and Anderson delayed any response today to a new proposal by the UAW-CIO for public negotiations on wage issues before federal conciliators. In a telegram last night Walter P. Reuther, union vice president, suggested resumption of wage negotiations which had recessed before the strike started last Wednesday, and said he believed "the public interest can best be served by free and fair public discussion of the issues."

'NOT FROM ANYWHERE ANYMORE,' SAYS GIRL

Fleeing Detroiter, With 2 Girls, Halted in Georgia; $19,112 in Bag

By LEE FUHRMAN
Constitution City Editor

COLUMBUS, Ga., Nov. 26.—A crack detective arrived here late Monday night to clear a mystery involving $19,112 in cash, two pretty girls, and the son of a former congressman.

The detective, Jesse Wilson, a veteran member of the Detroit police department, left the Michigan city by plane Monday afternoon.

He talked with Malcolm J. McLeod, 18-year-old, scholarly-appearing son of one of Detroit's most prominent lawyers and politicos, former Congresman Clarence J. McLeod, known 15 years ago at the age of 26 as the "baby member of congress."

He will talk also to Betty Ann Mackey, 21, full-lipped, glamor-bobbed freshman at Detroit's Wayne University, and red-haired statuesque Kathleen Conricode, 19, a junior in the pre-educational school at the same institution.

His conversations with the youthful trio—all members of respectable families in Detroit—will revolve around the major point of unravelling a tangled skein of events in the lives of the three that resulted in their being lodged in the Columbus jail on fugitive warrants.

In Detroit, the elder McLeod told police he had withdrawn the large sum of money for a busi-

Continued on Page 10, Column 3

Constitution Staff Photos—Kenneth Rogers

MALCOLM J. McLEOD
Figure in Mystery of Money.

Flood Curb Projects Blocked

WASHINGTON, D. C., Nov. 26. (AP)—Flood control work in Georgia, estimated to cost $4,200,000, was shelved when the House Appropriations Committee omitted the $128,475,000 appropriation recommended by President Truman.

Among the projects tabled Monday by the committee were the Clark Hill reservoir on the Savannah river, north of Augusta, $1,000,000; the Allatoona reservoir, $3,000,000, and the Rossville, Ga., and Chattanooga, Tenn., reservoir, $200,000.

It will be July before appropriations for these projects can again be brought before the committee.

Budget estimates for reclamation were slashed. The President requested $80,600,000. The bill carried $63,200,000.

PROJECTS SAVED

The House Appropriations Committee said, however, that the reclamation fund would be ample for important projects in the west. But the committee ruled against use of the fund for transmission lines to serve prospective purchasers.

Regarding the proposed expenditure on navigation and flood control, the committee said:

"The committee believes that a number of the undertakings should have further investigation, particularly those which contemplate commencing construction of so-called multiple-purpose dams entailing ultimate separate costs of as much as $130,000,000."

The Army engineers had submitted a long list of projects on which they had planned to spend the money.

The committee, over strenuous objections by some members, left the projects for consideration next January when the Army engineers will present their program for the new fiscal year beginning next July.

The committee decision came in the face of approval of all the projects by the Army engineers and their authorization by congress. Some were halted by the war.

PROJECTS SHELVED

President Truman had recommended $24,316,000 for rivers and harbors, $85,159,000 for general flood control, and $15,000,000 for flood control in the Mississippi river valley.

Other projects which were shelved, with their estimated costs:

Great Lakes to Hudson river waterway $2,000,000; Mississippi river, between the Missouri river and Minneapolis, $3,439,000; Missouri river at Fort Peck, Mont., $1,185,000; Monongahela river, Pa., and W. Va., $2,700,000; Los Angeles and Long Beach harbors, Calif., $7,100,000; Mansfield Hollow reservoir, Conn., $1,500,000; Union Village reservoir, Va., $1,000,000; Wilkes Barre, Hanover Township, Pa., $1,000,000; and Newport, Ky., $500,000.

4 Dead, 25 Hurt in Fire

NEWARK, N. J., Nov. 26.—(AP) Four persons were killed and 25 others injured, one critically, in an explosion and three alarm fire that wrecked a three-story Great Atlantic & Pacific Tea Company warehouse here Monday, Police Inspector Frank A. O'Neil said.

GEORGIA COAL GOES TO ENGLAND

More than 500 tons of Georgia-mined coal is being shipped daily to England.

State Geologist Garland Peyton revealed yesterday that a strip-mining project at Rising Fawn, in the Lookout mountain region near Chattanooga, Tenn., supplies British consumers. Recent discovery of this vein is expected to increase greatly the average 25,000 tons of coal mined in the state yearly.

Most of Georgia's coal comes from pits, which require underground labor. The Rising Fawn vein, less than 30 feet under the earth surface, allows strip-mining, or blasting the top covering of sandstone or quartz from the existing coal vein.

U. S. Asks Russians To Quit Iran

WASHINGTON, Nov. 26.—(AP) The United States lined up openly beside little Iran Monday in proposing that all American, Russian and British troops evacuate that oil-rich country by Jan. 1.

Iranian Ambassador Hussein Ala, who had been working toward that end in state department conversations for the last week, termed the proposal "most satisfactory." He expressed confidence Britain would fall in with it promptly.

There was no official reaction from London immediately on that point, but it was announced there that the British had urged the Russians not to impede movement of Iranian troops in Iran. The Iranians complained that Red Army officers had prevented them from sending reinforcements to Azerbaijan province, where an uprising has been reported.

The fact that Iran dispatched two stiff notes of protests to Russia last week was widely interpreted as an indication that the Tehran government expected backing from the United States.

Ala disclosed Monday that Iran has sent two more protests to Moscow. One of these dealt again with the reported turning back of Iranian forces from the district where the Russians are dominant. The other complained that the Red Army has not entirely evacuated Tehran as promised and that Soviet officers and men in civilian clothes are carrying on "certain activities in the capital."

The U. S. note acknowledged that this government's reports of the uprising and the turning back of Iranian troops came from the Tehran government itself.

It recalled the Roosevelt-Stalin-Churchill Tehran declaration which pledged the Big Three governments to respect the "independence, sovereignty and territorial integrity of Iran."

The U. S. view is that this pledge permits Iran to move its armed forces about the country as deemed necessary without interference, the note said. It added that the U. S. assumed Moscow was issuing suitable instructions to Red army commanders in Iran.

Woman Rescues 6 Pupils

CHELAN, Wash., Nov. 26.—(UP) A rural school bus, pushing through a blinding snowstorm with 22 children and a ranch wife as passengers, Monday plunged from a mountain highway into the icy waters of Lake Chelan and sank 65 feet to the bottom, drowning 16 of the students and the bus driver.

The heroic action of Mrs. Elenna Brown, the lone adult passenger, saved six other children. As the bus landed on the lake bottom and rolled over, she grabbed the children nearest her and shoved them through a broken window. Then, choking and fighting, she pushed herself through the window and floated to the surface.

LAKE DRAGGED

She helped the children swim to shore and, as she lost consciousness, was herself dragged from the lake by two motorists who had seen the bus fall into the lake. One 13-year-old boy, Ronne Ayers, managed to free himself from the bus, but he drowned before he could reach shore.

Officers of the state highway patrol dragged the deep lake for six hours before they located the bus. Then divers, outfitted with deep sea diving equipment, were lowered to the lake bottom where they found the bodies of Jack Randall, 26, the driver, and 15 children trapped inside the bus.

Six rural families lost two children each in the tragedy. Early Monday night all but one of the victims had been identified.

FRANTIC PARENTS

Randall was driving through a driving snowstorm on the first part of the 25-mile trip to the creek school when the bus ran into a boulder which had fallen onto the highway. The bus swerved off the highway over a 15-foot embankment and into the lake, plummeting to the bottom.

The bus was making its daily rounds of the scattered ranches, collecting children to take them to school. It had not yet completed half its trip, otherwise it would have been loaded to capacity—carrying 50 children instead of 20.

Frantic parents and friends stood on the steep shore in the heaviest snowstorm of the year as

Continued on Page 6, Column 2

Showers, Mostly Cloudy Forecast Here Today

Occasional showers may postpone out-of-door frolicking for Atlantans, the weatherman warns.

Today will be mostly cloudy with little change in temperature. Mercury readings are expected to range between 50 and 62 degrees.

Yesterday the low and high recordings were 44 and 65 degrees.

IN OTHER PAGES

Classified ads	18, 19
Comics	20
Daily cross-word puzzle	16
Editorial pages	8, 9
Financial news	17
Obituaries	12
Radio programs	16
Railroad schedules	20
Society	13, 14, 15
Sports	11
Theater programs	10
Weather	7
Women's page features	16
Elizabeth Woodward	16

DUST OFF THE 'JAIL HOUSE BLUES'

Atlanta's 'Golden-Voiced' Crooner Now Auditioning for Philly Police

By PAUL JONES.

A handsome, wavy-haired wanderer, who had a "line" a mile long and visions he was one of the "nation's leading crooners," is now singing his theme song for the Philadelphia police.

It seems that this "would-be Sinatra" who had frisked many Atlantans — especially attractive young girls—out of hundreds of dollars, got his signals mixed while entertaining impromptu at a Philadelphia night spot and forgot just which of his many names he was using on that particular night. Was it Perry Como, Tommy Ryan, Dick Haymes or Bob Eberle? He couldn't remember.

The Philadelphia police, so the report goes, knew he was neither and promptly booked him for a "special engagement" at the local calaboose. In all probability he'll be held over, too.

This Atlanta youth, who had so many names no one ever knew his right one, started his swindle career in Atlanta amidst the crowds of this city's night spots. On each occasion he would impersonate a different radio or movie crooner, become acquainted with some of the patrons of each spot and wind up with their cash in his pocket and them holding the proverbial bag.

He "skipped" town when Lew Sewell, manager of the Anchorage in the Clermont hotel got too inquisitive about his singing career.

When the anonymous crooner visited the Anchorage on the first occasion he whispered to the door attendant that he was Perry Como, but "didn't want it known, since he was on vacation and didn't want to have to face the press and the public."

Word soon spread that "Perry Como" was in the club and in a short while he was surrounded by a bevy of Atlanta femininity, eager for a peek at the noted radio singer. On the second visit to the Anchorage he changed his name very conveniently to "Bob Eberle," who formerly sang with Tommy Dorsey's band.

On each occasion he joined in the fun with his unsuspecting hosts, sang a few bars of a popular tune for them and when the waiter came up with the check, he apologized he had left his billfold in his hotel room and asked for a small loan until he could retrieve his funds. Each time the gullible patrons came across with a $10 or a $20 bill, and the crooner pocketed the cash and vanished, supposedly to get his billfold from his "room." He never returned.

He was reported seen in several of the other night spots around Atlanta and in almost every instance he was surrounded, soon after word had got around as to his identity, by several members of the weaker sex who were overcome with the idea of sitting with Dick Haymes, Perry Como, Bob Eberle or Tommy Ryan. But the girls always thought something mysterious about his preference "to remain in the background."

He had no scruples about taking money from the weaker sex and many's the occasion. Sewell reported yesterday, that he is known to have "impressed" the girls to the tune of $15 or $20, always using the same fast line: "I've left my pocketbook in the room. . . . Can you let me have a few dollars until I can go get it?"

On his last visit to the Anchorage, the last night spot he frequented in Atlanta, Sewell exposed the crooner's little game and "he left in a hurry," Sewell said. Evidently finding things in Atlanta a little too hot, he made tracks for Philadelphia, where he found the law waiting with open arms.

British Hurl Plane Assault Into Fight for Java City

BATAVIA, Java, Nov. 26.—(AP)—British planes Monday entered the battle of Ambarawa, now in its third day, as British and Indonesian forces continued to fight in Soerabaja and Batavia, where half of a band of 100 Indonesians attacking a company of Indian troops were killed.

Three RAF Mosquito bombers, using machineguns and cannon, strafed Indonesian troop concentrations at Ambarawa and attacked transport columns, road blocks and warehouses.

Seven British Dakota transport planes dropped food and other supplies to Allied personnel in and near the central Java town. They were accompanied by two American-made Thunderbolt fighters, but no ground fire was reported.

At Soerabaja, Indonesian forces were seen moving southward from the only remaining portion of the city they held. Earlier they had attacked a British Indian unit in force with armored cars, a tank and a 47 mm. gun. It was believed they had largely abandoned Soerabaja.

Meanwhile, the Indonesian National Committee, meeting in Batavia, adopted a resolution asking "all the peoples of the earth who believe in justice to give all moral and material support to the people of Indonesia in their fight for independence so that the British may be restrained from converting Indonesia into another Manchuria for the benefit of the Dutch."

Ramspeck Takes Air Transport Post; Secretary Announces for House Seat

Rep. Ramspeck, of Decatur, Democratic whip of the house of representatives, announced in Washington last night he would resign his seat within the next week to accept the position of executive vice president of the Air Transport Association of America, to which he was elected earlier in the day.

First to announce formally his candidacy for the vacant seat from the fifth congressional district was Thomas L. Camp, of Fairburn, who has been Ramspeck's secretary from the time of his election in 1929.

Another possible candidate is City Atty. Jack Savage, who said last night that he was seriously thinking of making the race.

Helen Douglas Mankin, Fulton county representative in the state legislature, stated several days ago she would run in case of Ramspeck's resignation.

H. A. Alexander, who has opposed Ramspeck in several races, would not comment.

Another potential candidate, County Commissioner I. Gloer Hailey, said he had been urged to run but was still undecided. Another mentioned as a candidate is County School Superintendent Jere A. Wells, who opposed Ramspeck in the last election.

Ramspeck, veteran of 16 years in the house, said he expected to take over his new job not later than the first of the year. In order that his district may not be without representation after his retirement, he said he would send his resignation to Gov. Arnall sometime next week, thus opening the way for a special election to be held early in January to name his successor.

As executive vice president of the Air Transport Association, Rep. Ramspeck will be the directing head of the trade group for the commercial airlines of the country. Later it is proposed to name a president of the association, but the office will be more of a figure-head, with the main duties of managing the organization left in the hands of the Georgia congressman.

The board of directors of the body met in Washington Monday afternoon and announced Ramspeck's appointment late in the day.

In acknowledging his acceptance Ramspeck said he was reluctantly giving up his old ties in the house, but that the offer made to him was so flattering that he could not afford to turn it down.

It was understood that he will be given a three-year contract at a figure perhaps three times the amount of his $10,000 congressional salary.

The resignation of the Georgia congressman will leave an important vacancy in the organization of the house, where he is the present majority whip, ranking third in command to Speaker Rayburn and Majority Leader McCormick, of Massachusetts.

In addition, Ramspeck is chairman of the house Civil Service Committee and the ranking majority member of the house labor committee.

A staunch administration follower, he long has been regarded as one of the ablest and most popular members of the lower body. His popularity and ability

Continued on Page 6, Column 4

A FEW HEADACHES LEFT

Atlanta Stores Cheer End of 'Ration Banks'

More than 80,000 southeastern "bank accounts" have been suddenly wiped out.

Depositors who went to bed Friday night worth proverbially cool "thousands" awakened Saturday morning to find their "accounts" evaporated overnight.

But don't start inflation rumors or a run on your bank. The former depositors—who thoroughly enjoy their "penniless" condition—are retailers, wholesalers and primary distributors of formerly rationed meats and fats, and their vanished "securities" are ration-point accounts.

When meat and fat rationing ended Friday at midnight, many a housewife and grocer heaved a sigh of relief. But, according to J. A. Bondurant, OPA regional information executive, there are still a few headaches ahead for workers in the nation's "ration banks."

Ninety per cent of banks in this area participated in the OPA program of simplifying food dealer's records by allowing them to deposit meat-fat stamps, coupons, checks and ration credit drafts. The grocer who had a ration bank account didn't have to bother with counting out so many red points for his wholesaler — he simply wrote a check.

But as of 12:01 a. m. Saturday, Nov. 24, no matter what your butcher's "allowable inventory" may have been, his ration checks are now no good.

That doesn't make him unhappy. Retailers and wholesalers, just like Mrs. Housewife, hailed the end of food rationing with cheers. Now there are only sugar and tires to keep track of, and Uncle Sam asks merely that dealers turn in all red tokens to their ration banks before Dec. 12.

Disposal of ration records and deposits—expected to be accomplished within 30 to 60 days—will be a matter for banks to handle. Those little red tokens that were such a nuisance to housewives, butchers—and slot-machine operators—will wind up as salvage.

Food dealers who were on the verge of being "overdrawn" at their ration bank have no more worries. The OPA's verification center—formerly not too lenient on suspected ration violators and passers of bogus stamps and coupons—will dispose of final records without investigating accounts.

OPA spokesmen explain that nobody was "caught short" or "stuck with ration stamps" when the program terminated. "Ration banking was just a matter of keeping records," according to Bondurant.

Because ration tokens have a small salvage value—and to prevent their misuse—Uncle Sam wants this part of his property returned. Mrs. Housewife and her butcher can tear up their own meat-fat ration stamps.

Bondurant estimated that between 25 and 30 million red tokens will be turned in over the southeast. Individuals, food dealers and ration banks in Georgia now hold between three and four million discs—now worth only their fiber content.

TEST Petroleum Jelly This Way
Spread Moroline between thumb and finger. Long fibres prove Moroline's high quality. Soothes diaper rash, chafing, scrapes and minor burns. 4¢, and the big triple size only 10¢.

Closed Rotary Session Hears M. Neil Andrews

M. Neil Andrews, United States attorney, spoke yesterday at a closed meeting of the Atlanta Rotary Club at the Ansley hotel. His subject was "The Nuernberg Trials."

T. A. Warren, of Wolverhampton, England, president of Rotary International, will arrive in Atlanta today. Warren will be accompanied by his wife on their first visit here. The couple will be honor guests at a dinner at the Biltmore tonight with Atlanta club members and their wives as hosts.

• THE CHOCOLATE SOLDIER
Buy Tickets Now
MYRON E. FREEMAN & BROS.
103 PEACHTREE ST.

Conservatives Carry Austria; Reds Are 3d

VIENNA, Nov. 26.—(AP)—The conservative Austrian People's party scored a narrow victory over the Socialists in Sunday's general election, nearly complete unofficial returns indicated Sunday. The Communists ran a poor third.

The vote as computed here gave the People's party between 86 and 88 seats in the 165-member national assembly, with the Socialists winning 74 to 77 seats and the Communists three to five seats.

The elections were the first in which Austrians were given full voting freedom since 1930.

The announced returns from 89 provinces gave the People's party 1,500,467 votes; the Socialists 1,353,047, and the Communists 168,856.

As a result of the election 43-year-old Leopold Figl may replace Socialist Karl Renner as head of the government, under provisions of the Austrian constitution, but a coalition government embracing all three parties will continue.

George Jackson Announces for DeKalb Coroner

George D. Jackson, of 1408 Oakview road, Decatur, has announced his candidacy for coroner of DeKalb county, to succeed the late Paul Estes, in the election to be held Dec. 12.

Jackson has been a resident of DeKalb county almost all his life.

He says that "due to the fact of my being centrally located and available at all times and due to my experience, I feel that I can serve in this important position to the interest of all the people of DeKalb county."

Jackson is a member of the First Baptist church, of Decatur, the Decatur Elks lodge and the DeKalb County Chamber of Agriculture and Commerce.

'Housing Czar' Opposed By Anti-Bowles Solon

WASHINGTON, Nov. 26.—(AP)—Private enterprise can handle the American housing shortage, Rep. Hebert, Democrat, Louisiana, said Monday, without "heiling some autocratic or bureaucratic czar."

Opposing a proposal for a "housing czar," the Lousianian termed it the "first signpost on the road to permanent regimentation of American lives."

The suggested plan, said Hebert, expresses the "real purpose of Chester Bowles to perpetuate himself and his administration in power over the lives of Americans."

FENCES FALL BEFORE BUMPTIOUS GOAT, AND OWNER MUST ANSWER FOR BILLY

Billy the goat is in confinement at the Grant Park zoo and his owner, Charlie Dodys, who operates a soft drink business at Capitol avenue and Weyman street, must appear in recorder's court at 2:30 p. m. Friday and answer for Billy's sins.

City Patrolmen J. L. Cain and L. L. Stone reported that the goat went on a rampage Sunday night, plunged through two board fences in the southeast section and chased two men into a garage. He finally was lassoed and brought under control by the two officers with the assistance of two other men.

H. F. Wood, of 62 Haygood avenue, S. E., told officers that Billy began his antics by diving through a board fence around the Wood home. Then he chased two passersby into a garage and resumed his tank-like plunges at fences.

Cain and Stone were unsuccessful at first in their attempts to capture Billy and telephoned Night Chief A. J. Holcombe for permission to shoot the animal. Chief Holcombe said "bring him back alive," though, and then the officers secured the assistance of two other men.

Dodys, the owner, is docketed with "allowing a vicious goat to run at large."

Smith To Swap FBI Posts With Danner of Miami

Roswell E. Smith, former Georgia lawyer, who was placed in charge of the Atlanta Regional Office of the Federal Bureau of Investigation last April, will be transferred to Miami as special agent, in charge of that region, it was announced yesterday.

Richard G. Danner, formerly in charge of the Miami office, will be moved here to take charge of the Atlanta regional office.

Before coming Atlanta, Smith served for five years as administrative assistant at FBI headquarters in Washington, D. C., where he had supervision over work of the bureau's field offices.

A native of Blakely, Smith received A. B. and LL. B. degrees from Emory University, and also studied at the University of Floriday law school. He practiced law at Tifton before entering the FBI in 1934.

Mr. and Mrs. Smith and their two children have been residing at 396 Lofton road, N. E.

GIs Sell Blood To U. S. Army Lab

MANILA, Nov. 26.—(AP)—A million-dollar U. S. Army laboratory was opened Monday to process whole blood for the western Pacific theater and to study tropical diseases.

Soldiers by the hundreds trooped in to receive $10, a shot of stateside whisky, Red Cross coffee and doughnuts for blood which will be refrigerated and kept ready to be flown to any unit west of the Mariana islands.

Pan American Reduces Latin American Fares

MIAMI, Fla., Nov. 26.—Pan-American Airways has announced that its fares for passenger air travel throughout Latin America will be reduced Jan. 1.

Fares between Miami and Cuba or Nassau, now $36 round trip, will go down to $30. Similar reductions will be made over Pan-American's 50,000 miles of Latin American aerial routes, and on American-Grace Airways running from Panama down the west coast of South America to Argentina, officials said.

The new fares represent a 60 per cent decrease since the establishment of PAA trunk line service in 1927.

Truman Names Harl to FDIC Post

WASHINGTON, Nov. 26.—(AP)—President Truman Monday nominated Maple T. Harl, of Denver, to be chairman of the Federal Deposit Insurance Corporation.

The President at the same time designated William McChesney Martin as chairman of the Export-Import Bank.

Methodists To Hear Dr. Jordan, of Emory

Dr. G. Ray Jordan, professor at Emory University, will be the speaker at the dinner-meeting at Peachtree Road Methodist church to be held at 7 p. m. tomorrow.

An outstanding author and evangelist, Dr. Jordan is the former pastor of the First Methodist church in Charlotte, N. C. He recently moved to Atlanta to accept the position at Emory University.

RADIO
REPAIR SERVICE
Work Guaranteed
Radios called for and delivered promptly. Bring it by or phone
JA. 4545
OPEN 9 A. M. TO 9 P. M.
AM&FM
RADIO ELECTRONICS CO.
158 CENTRAL AVENUE, S. W.

Commander Stelle To Visit Valdosta

VALDOSTA, Ga., Nov. 26.—(AP) Georgia will play host next week to John Stelle, former governor of Illinois and now national commander of the American Legion.

Stelle will visit with post commanders and adjutants at Macon Sunday, then come here for a day or two of hunting. The Valdosta Legion post met tonight to plan an entertainment program.

Cornice Falls; Hurts 2

PHILADELPHIA, Nov. 26.—(AP)—A 400-pound chunk of stone and metal from a seventh-floor cornice ripped loose from a building Monday and fell on a trolley car, injuring two persons.

WATCH REPAIRING
48-HOUR SERVICE
SPEER'S JEWELERS
110 Whitehall St., S. W.

INSURED SAVINGS
Current Rate 2½%
We Have Never Paid Less Than 2½%
Out-of-Town Savings Welcomed and Appreciated
SOUTHERN FEDERAL SAVINGS AND LOAN ASSOCIATION
Established 1936
Assets Over $5,000,000.00
John L. Conner, President
Ground Floor Hurt Bldg. MA. 1835-6
Established 1936

Day In Day Out YOU GET
LOW PRICES
EXTRA SAVINGS TODAY and WEDNESDAY at
Jacobs DRUG STORES
Georgia Owned and Operated

FOR THE AMERICAN GENTLEMAN!
FITCH 4-Pc. MENS SET
Cocoanut Oil Shampoo, Rose Hair Oil, After-Shaving Lotion and "Ideal" Hair Tonic — 4 essentials that every man needs and uses regularly by the famous maker of Fitch Dandruff Remover Shampoo. Gift Boxed.
Special For 1.00

THRIFTIES LIMIT ONE
1.35 LYDIA PINKHAM COMPOUND 69c
75c DOANS KIDNEY PILLS 33c
1.25 SIMILAC FOR BABY 69c
50c MINERAL OIL (EXTRA HEAVY) PINT . . . 23c
25c HID DEODORANT 19c
30c HILLS COLD TABLETS 14c
1.00 IRONIZED YEAST TABLETS 44c
10c MENTHOL INHALER 7c
50c PHILLIPS MILK OF MAGNESIA 21c
55c NADINOLA BLEACH CREAM 21c
Add 20% Tax on All Cosmetics

FIRESIDE SERENADE
MONDAY THRU FRIDAY 7:45 TO 8:00 P. M.
STATION WAGA 590 on your Dial
Swing and Sway with SAMMY KAYE and His Orchestra
That incomparable music in a program designed for your listening pleasure PLUS
"WORD BUILDERS"
It's easy. Nothing to buy. Just see how many words you can make from the word phrase announced each week on the program. Two winners every week. Get your entry blank from a Jacobs Drug Store near you today.
IT'S FUN—ENTER TODAY!

ALL METAL Silver Plated COMPACT by Pilcher
Very thin and lightweight with an attractive design on top. Guaranteed leak-proof. Makes an ideal gift. Special 3.00

Sale! FACIAL TISSUE
BUY ALL YOU WANT!
JACOBS HAS PLENTY
LYDIA GREY FACIAL TISSUES
This is the easiest way to remove dust, dirt and cosmetics from your face. These tissues are so very, very soft and absorbent.
Box of 500's 25c
Get Yours Today
Box of 200's KLEENEX TISSUES 13c
Box of 500's PONDS TISSUES 25c
Box of 440—4-Ply GOLDEN FLEECE TISSUES 35c
Box of 100's—10x10 SWANKEY FACIAL TISSUES . . 15c

1.25 size PINAUD LILAC VEGETAL
The shaving lotion that men like. Delightfully refreshing after a shave and the odeur is definitely masculine. 97c

GENUINE AMITY BILLFOLDS
Every man needs a good billfold and you can't go wrong on these genuine leather ones by Amity. A price to suit every pocketbook.
2.50 to 5.00

Yanky Clover TOILET WATER
Created by Richard Hudnut. Such a good clean American odeur. So wonderfully refreshing to use freely after a bath.
1.00

Electric Vaporizer
FOR BEST RESULTS!
By KAZ — Scientific construction makes this vaporizer most practical for the application of steam inhalation in the vapor treatment of common colds. Absolutely free with the purchase of a KAZ Vaporizer—1 ounce of KAZ-For-Colds inhalant. 2.35 Value 1.98

Complete Assortment CHRISTMAS CARDS
With Envelopes. Every card has a different design. Don't wait—buy your Christmas cards now while the selection is complete and you can get the kind you want.
49c to 97c
TAGS • SEALS • WRAPPING PAPER 10c EA.

FULL POUND Sir Walter Raleigh Smoking Tobacco
A man always enjoys a quiet evening at home with his pipe and good Ole Sir Walter Raleigh.
79c Pound

BRACH FAME & FORTUNE MILK CHOCOLATES
FULL POUND of choice chocolate morsels — the entire family will enjoy this treat. Buy several boxes today.
59c

REG. 5.00 VALUE FEATHERWEIGHT LIGHTER
Easy to lite up — never bruises your thumb. Made of Duralloy. Precisioned tooled. Built to last a lifetime. Buy now for Christmas. Special only—
1.98

NOT ONCE A MONTH BUT Every Day YOU SAVE at Jacobs

A SIDELIGHT ON THE Atomic Bomb

THE tick of the telegraph key in The Milwaukee Road station at Hanford, Washington, broke the between-trains quiet of a February day in 1943. Over the wire came a message that caused the agent on this peaceful branch line to doubt his ears. And little wonder! For the government was asking that the six hundred families of the Hanford and White Bluffs communities be moved up the tracks—lock, stock and barrel.

Now, at last, the story may be told. The flash to Hanford was only the beginning. Government removal orders finally resulted in the abandonment of 600 square miles of land in the Priest Rapids and Richland areas of the Columbia River Valley. More than 1,800 families, with their goods and chattels, were re-located by The Milwaukee Railroad's Agricultural Development Department and other agencies.

So the way was cleared for what was orginally called the "Hanford Project." The vast extent of this project may be gauged through the fact that between April 1, 1943, and July 31, 1945, The Milwaukee Road delivered 41,633 carloads of freight . . . equal to a freight train 350 miles long . . . at re-located Hanford.

Most of the scientific equipment and industrial material was hauled westward over the electrified route of The Milwaukee Road, through the ranges of the Rockies, and then into the Saddle Mountains that flank the Cascades on the east. From Beverly, Washington, on the main line, a steady stream of oddly assorted freight moved twenty-one miles down the branch to Hanford, where it was delivered to a short-line railroad operated by the government in the restricted area.

Few indeed, other than The Milwaukee Road men who operated the heavy freight trains, had any knowledge of the magnitude of the development that was under way. The production of a new weapon, the impact of which would smash all existing concepts of war and peace, was a well guarded secret.

Only America's railroads had the capacity and flexibility which enabled the government, science and industry to marshall the nation's resources anywhere, in any quantity, for any undertaking, no matter how gigantic.

Moving X material for a weapon to end all weapons . . . moving ten-inch guns from coast to coast at remarkable speeds . . . hauling PT boats from factory to sea . . . speeding millions and millions of our fighting men to their destinations . . . or carrying boat loads of servicemen's Christmas packages to trans-oceanic ports are examples of the wide variety of jobs which only the railroads are capable of performing.

F. K. Beem, General Agent, 521 Healey Bldg., Phone Walnut 6585, Atlanta 3, Ga.

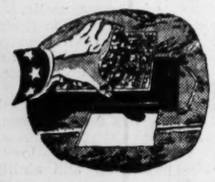

THE Milwaukee ROAD
BUY VICTORY BONDS

Special Offer—"Daily" VITAMINS

LIMITED TIME ONLY
For that extra "drive" that keeps you going in good weather or bad—that helps build up the energy you need for "peak" living—try the benefits of this complete vitamin regime. Only one capsule a day supplies weekly adult requirements of vitamins A, B1, B2, C and D with 25, Niacinamide and Calcium Pantothenate. Ask for "Daily" Vitamins.
TWO regular "Double-Decker" Packages. A $7.90 Value for $6.98
14 Weeks' Supply $3.95
7 Weeks' Supply $2.24
Jacobs DRUG STORES

the perfect Christmas gift . . .

Softol CUTICLE SET for the perfect home manicure
softens
shapes
removes
cuticles
without cutting
Guaranteed by Good Housekeeping
Complete Set $1.00 Plus Fed. Tax
Jacobs DRUG STORES

AIR CARRIER

Queen Mary Speed Mark Topples

NORFOLK, Va., Nov. 26.—(AP) The aircraft carrier Lake Champlain arrived here Monday, establishing a world's record of 32.048 knots for crossing the Atlantic, the Fifth Naval District information office announced.

Bringing home 5,052 American troops from the European theater, the Lake Champlain completed the crossing from Gibraltar to Norfolk—3,360 miles—in four days, eight hours and 51 minutes, the Navy reported.

The previous record for the westward crossing, held by the British liner Queen Mary, was an average of 30.99 knots from Bishop Rock, off Southampton, to Ambrose Light, off New York. This record was established in August, 1938. Later, the Queen Mary returned from Ambrose Light to Bishop Rock at an average speed of 31.67 knots.

The Navy said the Lake Champlain's feat was more remarkable in view of the fact that she established the record on a crossing that paralleled the thirty-sixth latitude rather than the great circle course.

Mayor Leaves For Miami for Delta Flight

Mayor Hartsfield left Atlanta last night for Miami, where Delta Airlines this morning begins its "Mayors' Special," inaugurating service on its Chicago-Atlanta, Miami route.

Hartsfield will participate in dedication ceremonies at the Florida city this morning, at which time this year's Orange Bowl Queen will christen a Delta liner "The City of Miami." He will then leave for Chicago, along with the mayors of Miami and Miami Beach. Additional municipal executives will be picked up en route.

In Chicago, Hartsfield and other mayors will be guests of the city at a round of inaugural functions.

Delta's new Chicago - Miami route—the longest single domestic award ever made by the Civil Aeronautics Board—begins regular operations on Saturday. It will put Atlanta four and a half hours from Chicago and six hours from Miami.

Two daily trips each way will inaugurate the service. Additional flights are planned in a few weeks as soon as newly purchased equipment is delivered. Forty-four passenger DC-4s, twice the size of the present Delta airliners, are now being converted and will be placed in service on the Chicago-Atlanta-Miami route early next year.

Williams Named Director of Southern Bell

R. Clyde Williams, president of the First National Bank of Atlanta, was elected a member of the board of directors of the Southern Bell Telephone and Telegraph Company at a regular meeting of the board yesterday. He will fill the vacancy created by the recent death of John K. Ottley Sr., widely known business and civic leader.

Williams first came to Atlanta in 1917 after working for some time in his hometown bank at Evergreen, Ala., and later at the Farley National Bank of Montgomery. He was appointed assistant national bank examiner for the Sixth Federal Reserve district here.

From this position, he went into the Army during World War I. After the armistice, he returned to Atlanta and was appointed a national bank examiner, assigned to the Seventh district with headquarters in Chicago. In 1922, upon appointment to the War Finance Corporation, he began work in the financing of industrial and banking activities throughout the nation.

Commended for his work with WFC in the southern states, he was appointed secretary-manager of the region extending from Texas to Virginia. This brought him back to Atlanta, headquarters for the region.

In 1925, Williams joined the managerial staff of the Fourth National Bank of Atlanta, which later became the First National Bank. He became a vice president of the Fourth National Bank in 1926. He was appointed executive vice president of the First National in January, 1938, and was elevated to the presidency upon retirement of James D. Robinson.

Average Pay Drops

WASHINGTON, Nov. 26.—(AP). Disappearance of extra shift and overtime pay in heavy industry has dropped the gross average hourly pay in all manufacturing below $1 for the first time since December, 1943, the labor department reported Monday. The report, covering September, set the average at 99 cents.

CAN'T KEEP GRANDMA IN HER CHAIR

She's as Lively as a Youngster—Now her Backache is better

Many sufferers relieve nagging backache quickly, once they discover that the real cause of their trouble may be tired kidneys.

The kidneys are Nature's chief way of taking the excess acids and waste out of the blood. They help most people pass about 3 pints a day.

When disorder of kidney function permits poisonous matter to remain in your blood, it may cause nagging backache, rheumatic pains, leg pains, loss of pep and energy, getting up nights, swelling, puffiness under the eyes, headaches and dizziness. Frequent or scanty passages with smarting and burning sometimes shows there is something wrong with your kidneys or bladder.

Don't wait! Ask your druggist for Doan's Pills, a stimulant diuretic, used successfully by millions for over 40 years. Doan's give happy relief and will help the 15 miles of kidney tubes flush out poisonous waste from your blood. Get Doan's Pills.

Arkansas Woman Seeks Data From Georgians on Brother

A woman from Arkansas, the sister of a soldier who was killed in action in Italy, seeks contact with a James Wood, of Georgia, or any member of his family.

In a letter appealing to The Constitution for help, Miss Mary E. Anthony, of Kingsland, Ark., writes:

"I am trying to get in contact with a James Wood, of Georgia. In the personal effects of my brother, Pvt. James R. Anthony—38511517, Company K, 30th Infantry, APO 3, care Postmaster, New York, N. Y.—who was killed in action on May 23, 1944, in Italy, there was a picture of James Wood, of Georgia, and G. Singletary, of Louisiana. The boy from Louisiana has also been killed in action, and I am very anxious to hear from Wood or from his family."

Miss Anthony hasn't been able to get in touch with anyone who was in her brother's company or division at the time he was killed. She will be grateful for any information which can be given her in connection with Pvt. Anthony, who landed in Italy in March, 1944.

An empty house is more expensive than a Want Ad in The Constitution that will rent it.

K. S. Culpepper, Of Clarkston, Out for House

K. S. Culpepper, a resident of Clarkston for the past 25 years, has announced his candidacy for DeKalb county representative in the Georgia legislature in the special election to be held December 12.

"I have no platform," said Culpepper in announcing his candidacy. "I think a representative should support governmental measures desired by a majority of the citizens of his county. That is what I intend to do."

Culpepper has been a special representative of the Atlanta Freight Bureau for 22 years.

MOPSY

Baptist Mission Session Here To Mark Centenary

Celebrating its 100th anniversary of mission work in the south, the Southern Baptist Home Mission Board will open a three-day session here at 9:30 a. m. today at the Henry Grady hotel.

Dr. J. B. Lawrence, executive secretary-treasurer of the Home Mission Board, will recommend a budget of $1,500,000 for 1946-47. This budget, Dr. Lawrence says, will take care of the work of more than 650 missionaries now employed in mission fields throughout the south and in Cuba and Panama.

In the 100 years, Dr. Lawrence reports, Southern Baptists have given almost $29,000,000 to home missions. The board has employed 44,895 missionaries who have reported 830,637 baptisms and have supplied 124,866 churches and mission stations. Churches organized by the board's missionaries, he says, have totaled 9,245, more than one-third the present number of Southern Baptist churches.

G. Frank Garrison, Atlanta layman, will preside at the meeting today. Election of officers and projection of plans for the new year are scheduled for tomorrow.

Buy Tickets Now

• THE CHOCOLATE SOLDIER
MYRON E. FREEMAN & BROS.
103 PEACHTREE ST.

Whether you have a few suitcases or many items of furniture to be removed you can find somebody for the job by turning to Classification 84—"Moving and Storage."

TRUSSES

Made to Orde. The South's Expert

$7.50 UP $7.50 UP

WE FIT 'EM WHEN OTHERS FAIL
FREE EXAMINATION
Brooks, Inc.
104 FORSYTH ST., N. W.

Vegas Fiesta

Panorama Prints

AIR-SPED to you from California. You can almost hear the rattle of covered wagons, the lusty merriment of Western Dance Halls; you can feel the mystery and enchantment of the brooding desert in these panoramic prints inspired by Las Vegas, Nevada's desert playground. Breezy, forthright, skyborne fashions—crisp black or brown prints on white—to shine through the holidays under furs, to usher in the first crocus. Miss Hollywood Jr. designed by 20th Century Frocks exclusively for Davison's In Atlanta. Sizes 9 to 15.

Davison-Deb Shop, Third Floor

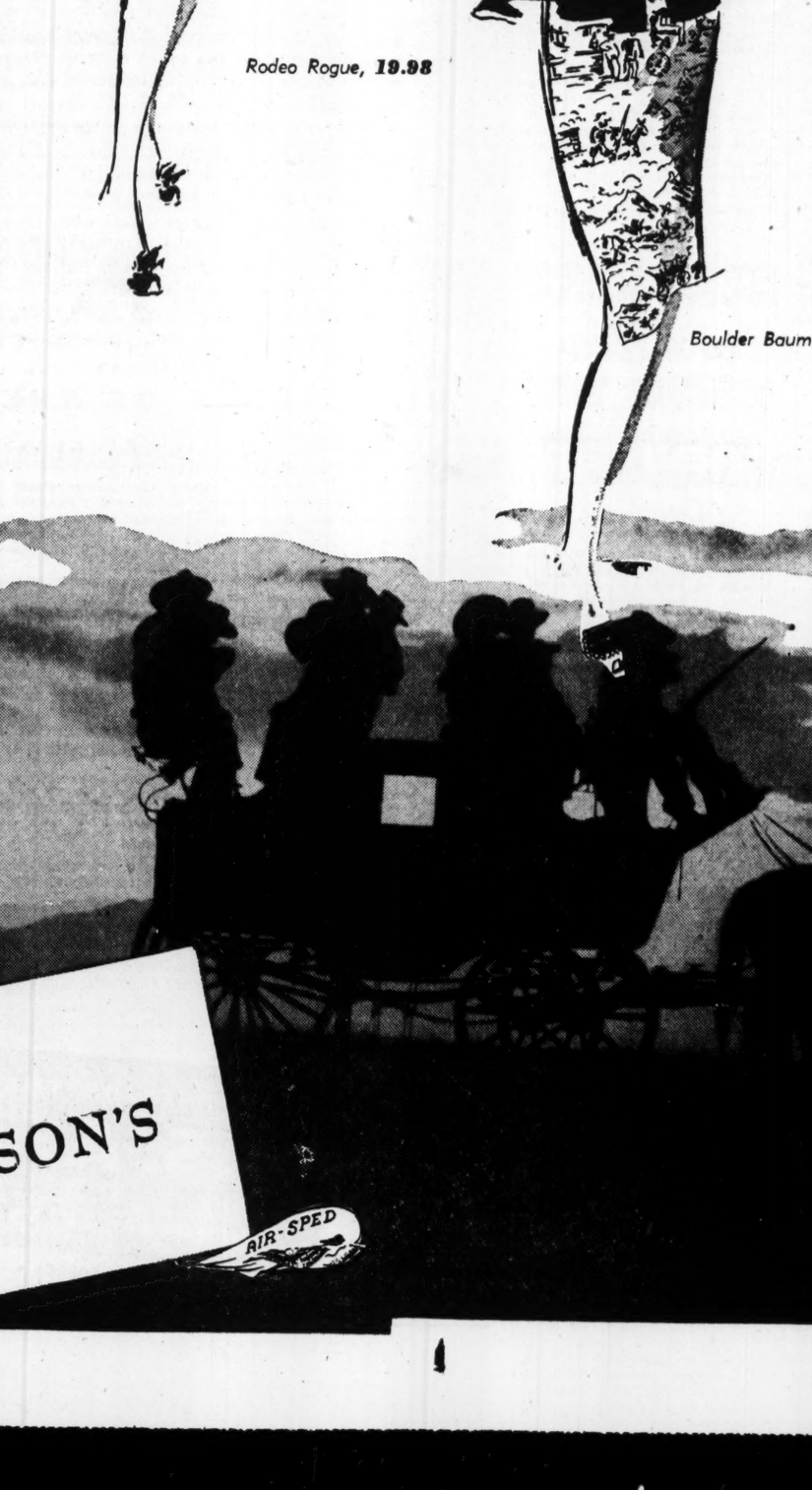

Rodeo Rogue, **19.98**

Boulder Baum Shell, **22.98**

Silver Dollar Gal, **22.98**

DAVISON'S

AIR-SPED

Highway Board Okays $32,000,000 Program

A $32,000,000 road-building program for next year has received full approval from the State Highway Board.

The board yesterday voted also to ask the budget commission for additional maintenance funds and agreed that work on all 100 per cent federal aid projects should get under way as quickly as possible.

Gov. Arnall, who met with the board, said it was especially important that the 100 per cent federally-financed projects be pushed ahead of the state program.

"Now that the war is over, the federal government might be inclined to cancel out some of those projects," he said. "We feel that we should move with all possible speed."

Director - Engineer George T. McDonald, of the department, said the over-all three-year $80,000,000 postwar road-building program still awaited federal approval.

He said the federal government would pay more than half of the proposed $32,000,000 to be spent next year, since the state already had on hand $9,000,000 in federal funds held over when the war stopped road building.

McDonald said an expanded maintenance program was especially necessary and there was need for at least $1,000,000 worth of new road building and maintenance equipment.

"The machinery we are now using is worn out," he said. "It has been in service for more than five years. Of course we do not expect to invest $1,000,000 in equipment at one time. It will be a long range proposition."

McDonald said the law provided that $2,000,000 be set aside annually for road maintenance. "This is not enough," he said, if existing roads are kept in repair."

Arnall complimented the department for its maintenance work under wartime conditions.

MOCCASIN "LOAFERS"

Now, enjoy super-comfort—indoors or out. Soft smooth leather uppers, flexible "Neolite" soles do the trick. Swell gift idea, too.

4.95

Bond

45 PEACHTREE ST.

OPA Personnel To Remain As Meats Leave List

End of fats and meat rationing will cause little immediate change in personnel at Atlanta's regional OPA offices, officials have announced.

Although terminating of the meat, fats and oil rationing program takes "a mighty load" off the Office of Price Administration, continued activities in tire and sugar rationing, plus price control, still will require "considerable personnel," spokesmen said yesterday.

It was pointed out that the meat and fats rationing program has been operating almost automatically for some time. Although a small cut in personnel is anticipated, price and rent control "will still keep us busy," officials said.

It was pointed out also that since the end of gasoline rationing OPA operations have been gradually reduced to minimum requirements through consolidation of local rationing boards into area boards and other streamlining.

Associated Press Wirephoto

TRUMAN DECORATES MARSHALL—In the crowded court of the Pentagon building at Washington, President Truman congratulates General of the Army George C. Marshall and decorates him with the oak leaf cluster to the Distinguished Service Medal.

GAVE US VICTORY

Truman Ranks Marshall Among 'Greatest' Leaders

WASHINGTON, Nov. 26.—(AP)—President Truman Monday honored Gen. Marshall as the man who gave the nation victory and "takes his place at the head of the great commanders of history."

These words were from the citation accompanying the award of an oak leaf cluster to the Distinguished Service Medal won by Marshall in the First World War.

The citation was read by Mr. Truman at ceremonies in the courtyard of the Army's vast Pentagon building.

Marshall has just retired after six years as chief of staff, to be succeeded by Gen. Eisenhower.

President Truman drove to the Pentagon building, in Arlington across the Potomac, to present the award to Marshall. He was greeted by Sec. of War Patterson and the general.

The citation said: "In a war unparalleled in magnitude and in horror, millions of Americans gave their country outstanding service. General of the Army George C. Marshall gave it victory."

Coldblooded Premeditation Proved on Nazi Warmakers

NUERNBERG, Germany, Nov. 26.—(AP)—The American prosecution, seeking to establish coldblooded Nazi premeditation of aggressive war, Monday laid bare at the international war crimes trial the black story of Nazi plotting from the rape of Austria to the Hitler-approved Japanese attack on the United States.

The detailed account, constructed from the written words of the Nazis themselves, revealed that Hitler had planned to assassinate the German ambassador to Prague, if necessary, to justify his attack on Czechoslovakia. It disclosed that he had deliberately planned to starve millions of Russians to get food for the wehrmacht.

Rarely in history have so many high state secrets been given to the world at one time as were produced in the 10 captured documents which were placed before the international war crimes tribunal during the day as evidence against the 20 high Nazis on trial.

The defendants, alternately shocked, vexed and disgusted, listened attentively as assistant prosecutor Sidney S. Alderman methodically and dispassionately reconstructed the world terror which Hitler planned and executed.

Major revelations made by Alderman were:

The secret appointment of high-collared Hjalmar Schacht, one of the defendant's, as plenipotentiary general for war economy in 1935, four years before the war actually began.

Hitler's secret announcement in Nov., 1937, that he envisaged the expulsion of 3,000,000 persons from Austria and Czechoslovakia after seizing the two countries at an opportune moment.

"Case Green," Hitler's plan for conquering Czechoslovakia in four days, which was outlined in April, 1938, with a proviso for the assassination of the German ambassador as a provocation, if necessary.

Hitler's plan in May, 1939, to invade Poland and Belgium in the event of war with France and Britain.

Hitler's decision Aug. 22, 1939, to destroy Poland.

"Case Barbarossa," the plan of December, 1940, for the invasion of the Soviet Union.

Hitler's promise to Japanese Foreign Minister Yosuke Matsuoka in April, 1941, that Germany would fight alongside Japan if the latter became involved in war with the United States.

Alderman said he would introduce additional evidence later showing the accused conspirators kept up pressure on Japan until the eve of Pearl Harbor to strike at the United States, but Monday he merely submitted as a basic example the Hitler-Matsuoka talk, attended by former Foreign Minister Joachim von Ribbentrop, now on trial.

The icy ruthlessness of the Nazi militarists appeared best expressed, Alderman said, in a memorandum attached to the Russian invasion plan, perfected five months before the attack.

The memorandum said Germany could continue the war only if all her armed forces were fed from Russia during the third year of the conflict—that is, after the fall of 1941. It added what Alderman called "these sinister words": "There is no doubt that millions of people would be starved to death if we took out of the country (Russia) the things needed by us."

Army Needs Civilians To Take Jobs of GIs

WASHINGTON, Nov. 26.—(AP) Twenty thousand civilians are urgently needed to replace discharged eligible military personnel working in Army separation centers, the War Department announced Monday.

The principal need is for clerical and stenographic help, laborers, automobile mechanics, cooks' and bakers' helpers.

400 Out on Strike At Southern Rail

About 400 machinists in the Atlanta shops of Southern Railway have walked out as the result of a jurisdictional dispute in Birmingham between two AFL unions on which craft should repair motors on Diesel engines, a union official here said yesterday. The dispute is between machinists and electricians.

About 100 in the Macon shops also walked out, he added. The strike began Nov. 19 in Birmingham and has spread over the Southern system.

A railway official said if the walkout continued it would seriously affect transportation of troops and civilians. He said the line expected December to be its biggest month for passenger travel since the war started.

In the past, the electricians have been doing the type of work on motors over which the current dispute arose, the company said.

Christmas at Home for 65-Point GIs

PARIS, Nov. 26.—(AP)—The U. S. Army said Monday that troops in the European theater having 65 discharge points could expect to be home by Christmas. The announcement said delays forecast in October and early November because of a shipping shortage had been more than made up.

The Army said all soldiers with critical point scores of 70 should be out of the theater by Dec. 1. Those with scores of between 55 and 70 have been divided into priority groupings, with those who have 65 to 70 points scheduled to depart during the first week of December.

The Army said all men with 55 to 65 points should be out of the European theater and on their way home by New Year's.

Prompt action is necessary in replying to the attractive offers in The Constitution Want Ads.

1ST CHOICE

—of millions, St. Joseph Aspirin is their first thought at first warning of simple headache or colds' painful miseries. No aspirin can do more for you. Why pay more? Buy St. Joseph Aspirin, world's largest seller at 10c. Make even greater savings by buying the large 100 tablet bottle for only 35c. Refuse substitutes. Always be sure you demand genuine

St. Joseph ASPIRIN

SAFETY PLUS GOOD RETURN ON SAVINGS

Accounts Insured to $5,000 by Agency U. S. Govt.

GEORGIA'S OLDEST FEDERAL

Open account by mail—Write for free booklet

WILLIAM M. SCURRY, President

FULTON COUNTY FEDERAL SAVINGS & LOAN ASSN.

Ground Floor Trust Co. of Georgia Building, Atlanta, Georgia

"Honey, I've got the best retirement plan on earth!"

"This new Army Retirement Plan doesn't cost me a penny, and yet I can retire after 20 years of service with a good monthly income as long as I live. And remember — *I'll still be under 40!*

"Why, if I wanted to PAY for a plan that would give me the same retirement income that I will get as a Master Sergeant, it would take just about $84 out of my pay envelope every month.

"And think what it will mean to *us*. We'll be able to do the things most people can *never* afford to do. Travel. Go places. Do things. But most important, we'll have financial security.

"In the meantime, I'll have a good job in the Army that will pay me well. I'll be getting fine training in a good trade. You'll get a family allowance, too.

"Not a bad proposition, is it, honey? Aren't you glad you're the wife of an Army man?"

* * *

The ability to retire at half pay at any time after 20 years of service, and on up to three-quarters pay after 30 years, is only one of many important privileges offered in the new Armed Forces Recruitment Act of 1945. Read *all* the highlights of this new Act. Find out why thousands of men are enlisting in Uncle Sam's new peacetime Regular Army. Better still, stop at your nearest Army Recruiting Station and get the whole story.

HIGHLIGHTS OF THE NEW ENLISTMENT ACT

1. Enlistments for 1½, 2 or 3 years. (One-year enlistments permitted for men now in Army with at least 6 months' service.)

2. Enlistment age from 17 to 34 years inclusive, except for men now in the Army, who may reenlist at any age, and for former service men, depending on length of service.

3. Men reenlisting retain their present grades, if they reenlist within 20 days after discharge and before Feb. 1, 1946.

4. The best pay scale; medical care, food, quarters and clothing in the history of our Army.

5. An increase in the reenlistment bonus to $50 for each year of active service since such bonus was last paid, or since last entry into service.

6. Up to 90 days' paid furlough, depending on length of service, with furlough travel paid to home and return, for men now in the Army who reenlist.

7. A 30-day furlough every year at full pay.

8. Mustering-out pay (based upon length of service) to all men who are discharged to reenlist.

9. Option to retire at half pay for life after 20 years' service—or three-quarters pay after 30 years' service. All previous active federal military service counts toward retirement.

10. Benefits under the GI Bill of Rights.

11. Family allowances for the term of enlistment for dependents of men who enlist or reenlist before July 1, 1946.

12. Choice of branch of service and overseas theater in the Air, Ground or Service Forces on 3-year enlistments.

13. Privilege of benefits of National Service Life Insurance.

14. Reserve and A.U.S. commissioned officers released from active duty may be enlisted in Grade 1 (Master or 1st Sergeant) and still retain their reserve commissions.

PAY PER MONTH—ENLISTED MEN

In Addition to Food, Lodging, Clothes and Medical Care

	Starting Base Pay Per Month	Monthly Retirement Income After: 20 Years' Service	30 Years' Service
Master Sergeant or First Sergeant	$138.00	$89.70	$155.25
Technical Sergeant	114.00	74.10	128.25
Staff Sergeant	96.00	62.40	108.00
Sergeant	78.00	50.70	87.75
Corporal	66.00	42.90	74.25
Private First Class	54.00	35.10	60.75
Private	50.00	32.50	56.25

(a)—Plus 20% Increase for Service Overseas.
(b)—Plus 50% if Member of Flying Crews, Parachutist, etc.
(c)—Plus 5% Increase in Pay for Each 3 Years of Service.

MEN NOW IN THE ARMY who re-enlist before February 1 will be re-enlisted in their present grade. Men who have been honorably discharged can re-enlist within 20 days after discharge in the grade they held at the time of discharge, provided they re-enlist before February 1, 1946.

SEE THE JOB THROUGH U. S. Army BE A "GUARDIAN OF VICTORY"

AIR FORCES • GROUND FORCES • SERVICE FORCES

REENLIST NOW AT YOUR NEAREST U. S. ARMY RECRUITING STATION

★

321 New P. O. Bldg., Atlanta

At 9 PM Last Night I Had Sour Indigestion

NOW.. 7 A.M. I FEEL FINE!

When you need a LAXATIVE to help relieve the tell-tales of constipation, such as: headache, loss of appetite, upset stomach and listlessness, take *gentle acting* KLOK-LAX. It works on both the upper and lower bowels... so important in relieving you of undigested food and accumulated waste matter.

Klok-Lax is a combination of six active medicinal ingredients. Easy to take as the small tablets are wrapped in a sugar coating—so take one or two tablets at bedtime. Overnight you may feel bright and cheerful again! Follow label directions. 10¢ and 25¢ packages at drug stores.

A PRODUCT OF THE S.S.S. CO.

KLOK-LAX LAXATIVE TABLETS WORK *gently* OVERNIGHT

Lawrence and A. Holzman

Invite you to see their display of

Diamond RINGS

Diamond WATCHES

Diamond EMBLEMS

and other Diamond Jewelry

LAWRENCE HOLZMAN

The Most Reasonable Prices in Atlanta

See us at our showroom on the Fourth Floor of the STANDARD BUILDING

(One Block Below Rialto Theatre)

Telephone—JA. 5414

REMEMBER: We cannot be contacted anywhere but at this address.

Georgia Diamond Merchants

"Prestige Without the Penalty of High Price"

A CHEERY Way to Say "WELCOME HOME"

Serve.. MONARCH FINER COFFEE

500 other MONARCH Foods—all Just as Good!

NEXT BEST TO A *New* GENERAL TIRE KRAFT *System* RECAPPING GRADE A TRUCK QUALITY RUBBER!

Only METHOD THAT BALANCES RECAPS LIKE A NEW TIRE!

● More Mileage
● No Shimmy

GENERAL TIRE SERVICE CO.

100 Spring St., N. W.

Phone JA. 3966

7 Jews Die, 75 Injured In Palestine

JERUSALEM, Nov. 26.—(AP)—British troops withdrew Monday night from the troubled area north of Tel Aviv after day-long disturbances which unofficial reports said left seven Jews dead and about 75 injured.

Tank - supported British troops armed with mortars and machine-guns had entered six Jewish villages searching for persons responsible for attacks on Coast Guard stations.

An official communique said troops fired on Jewish settlers who attacked police trying to remove 137 suspects from the villages of Givath Haim and Hogla and declared an "unknown" number had been killed and wounded.

The cordon was lifted Monday night from around all villages in the affected area and tension subsided somewhat. The Jewish national council said there would be a 30-minute work stoppage Tuesday when Monday's dead are buried.

Haifa Jews staged a one-hour strike today protesting police and military search of settlements, but no incidents were reported.

Dispatches said thousands of Jews shouting "all Jews to the rescue" were streaming Monday from the Petah Tiqvah area toward nearby Shefayim, where British troops and police battled Monday against barricaded settlers.

Roads running northward from Tel Aviv were reported jammed with cars and trucks loaded with Jews headed for the villages, around which the British have thrown a cordon. The Jews were said to be singing the Jewish anthem and other Hebrew songs.

Additional British troops, including the Third Paratroop Brigade of the Sixth Airborne Division, were rushed into the coastal area near Tel Aviv as tension mounted to a pitch where women and even children attempted to break through the British cordon.

Villages entered by police and troops included Rishbon, Enhahoresh, Kfar Koglah, Givath Haim, Kfar Haroeth and Shefayim.

Reports said that about 250 persons had been held. The authorities carried out house-to-house searches, seeking also for illegal immigrants and for stores of weapons and ammunition.

The bitterest fighting apparently took place Monday at Shefayim, where large crowds manned the barricades. The crowds refused to disperse and police and troops forced their way in, using staves and tear gas.

The demonstrations broke out after the villages were blocked off for the search, and presumably were in retaliation for British seizure of a Greek ship carrying illegal immigrants.

Constitution Staff Photo—B. W. Callaway

SERIOUS-MINDED YOUNGSTERS—These students of O'Keefe Junior High school, members of the Aviation Club, devote a great deal of their leisure time to the construction of various types of models. Admiring some of the miniatures submitted in a recent contest conducted by the club are, left to right, Arthur Fudger, Lymon Smith, Rebecca Wilson and Howard Drane. Lymon placed second in the contest.

'Squatter' Gets Life Term in Sordid Crime

Special to THE CONSTITUTION.

GREENVILLE, Ga., Nov. 26.—R. J. Harris, 47-year-old "squatter" chicken farmer, was sentenced to life imprisonment in the Meriwether county superior court Monday after he entered a plea of guilty to a sodomy charge in connection with what officers described as one of the most sordid crimes in Georgia history.

The sentence was imposed by Judge J. M. C. Townsend, of the Cherokee superior court circuit, who was presiding in the absence of Judge Sam J. Boykin.

Seven other charges against Harris, including two criminal assault cases and five counts of assault with intent to murder, were withheld for the time being. Meriwether Sheriff H. C. Collier said the other charges would be held over Harris if he requested a pardon or parole.

Harris, an Ohian, who stopped his trailer near Warm Springs several years ago and set himself up in the chicken business, was indicted by the Meriwether grand jury last week.

The five charges of assault with intent to murder grew out of the poisoning of the well of a family living near Harris. Sheriff Collier and Maj. W. E. Spence, head of the Georgia Bureau of Investigation, said five members of the family who drank the water from the well were stricken with partial paralysis.

Dr. Herman Jones, toxicologist at Oglethorpe University, who analyzed the water, said he found large quantities of calcium arsenate present. His report stated that the poison in the quantities present would produce temporary paralysis.

Spence and Sheriff Collier said that a 16-year-old girl, the only member of the stricken family to escape the poison, was a frequent visitor to the Harris trailer. Officers added that the trailer farm was surrounded by a high fence on which were posted signs warning persons to "stay out or get shot."

O'Keefe Air Club Holds Contest

A miniature P-51 Mustang fighter plane constructed by Larry Barnett won first place in a model contest conducted by the aviation club at O'Keefe Junior High school. He was presented a model plane as a prize.

Second place went to Lymon Smith for his Thunderbolt model, and Mack Rogers won third and fourth places with P-40 and helicopter miniatures.

Created to stimulate interest in hobbies among the students, the contest was conducted over a two-month period by the members of the club under the leadership of Miss Eileen Page, teacher.

Approximately 35 boys and girls submitted model airplanes of all types, jeeps, searchlights, trucks and other forms of miniature military equipment, built during weekly meetings after school hours.

Tax Valuations Up $54,000,000

A $54,000,000 increase in property tax valuations is shown in the 1945 digest just completed, State Revenue Commissioner M. E. Thompson has announced.

Homestead and personal property exemptions increased also, he said yesterday, and cut down the net gain in taxable property to $34,000,000.

This means, Thompson said, that the state will gain only $170,000 in actual cash revenue.

The total digest for 1945 was $1,163,054,495, compared with $1,109,811,383 in 1944.

Thompson attributed the increase largely to the fact that his predecessor, J. Eugene Cook, now attorney general, gave special instructions to tax officials on matters pertaining to valuations.

Some of the increases shown on the new digest were:

Agricultural implements, $8,858,955 this year, compared with $7,530,385 in 1944.

Farm products, $281,380 and $221,160.

Mineral and timber land leases, $5,612,001 and $4,592,109.

The personal property exemptions this year increased to $52,179,048, compared with $49,153,053 last year.

Total general property taxes due the state were figured at $4,271,471 for 1945, compared with $4,100,054 in 1944.

The 1945 property tax becomes payable Dec. 20.

Branch Factory Set for McDonough

McDONOUGH, Ga., Nov. 26.—The Atlanta Textile Manufacturing Company is preparing to open a branch factory here by Dec. 1, it has been announced.

Owned by Jerome Conner and Kenneth B. Conner, Atlanta, it is understood that the firm will employ from 25 to 100 workers when peak production is attained.

The manufacture of raincoats, and other articles, will be started as soon as machinery installations can be completed and employes can be trained, it is announced.

Furnish your home at a saving through the large selection of worthwhile "Household Goods" all at bargain prices in today's Constitution.

Red Cross To Hold Nutrition Workshop

Members of the health committee of the Fulton county Parent-Teacher Association will attend a nutrition workshop, which will be conducted by the Red Cross nutrition service at 10:30 a. m. Friday at the Academy of Medicine, 875 West Peachtree street

Mrs. N. B. Clark, nutritionist, will give nutrition demonstrations and Mrs. Turner E. Smith, volunteer nutrition chairman, will preside and conduct a round-table discussion.

Mrs. C. T. Wright, president of the Fulton county P.-T. A., says that health committee members who attend this workshop will form a volunter P.-T. A. peacetime health corps, headed by Mrs. C. V. Brownlee, chairman.

U. S. Indicts Ezra Pound

WASHINGTON, Nov. 26.—(AP) Atty. Gen. Tom C. Clark Monday announced that Ezra Pound had been indicted for treason on charges of broadcasting from Fascist Italy during the war.

The announcement said the indictment charged 19 overt acts of treason and that Pound received payments from Italy for his services.

Estimate 100,000 GIs Wed to Foreign Girls

WASHINGTON, Nov. 26.—(AP)—As many as 100,000 GI's may have married girls in foreign lands.

This top estimate was disclosed Monday, but no officials wanted to guess how many of the brides eventually will come to this country to live.

So far, however, 22,000 already have applied for permission.

War Department officials told a reporter the Army had asked the State Department's passport visa section to estimate the total number of GI brides. The State Department estimated—and emphasized that it was purely an estimate—that 60,000 GI's may have married English girls; that 5,000 to 15,000 soldiers took brides on the European continent, and from 20,000 to 25,000 married Australian or New Zealand girls.

Chiang Kai-shek Creates Council To Rebuild Land

CHUNGKING, Nov. 26.—(AP)—Generalissimo Chiang Kai-shek promised Monday to go all out to whip the Chinese Communists into orderly line as part of a new long-range program to unify and reconstruct China under his Nationalist regime.

Announcing creation of a supreme council to cope with China's manifold economic woes, Chiang did not mention the Communists by name, but made his position concerning them clear with these words:

"Some people in China have placed their partisan and personal interests above national interests and have gone so far as to interfere violently with the government's efforts to establish order in liberated areas. The government is acting to correct this condition. We shall spare no effort to bring internal order and security to the nation."

Support for his statement came quickly in a Nationalist Army dispatch announcing that government troops had marched into the Manchurian railroad city of Chinhsien, 100 miles beyond the Great Wall, and were now less than 125 miles southwest of the vital city of Mukden.

Chiang directed the new council to make nationwide transportation improvement its first work; next to develop an intensive program to strengthen agriculture; then to aid industry and trade, improve health standards and work up economic projects to be carried out over the next five years. Harnessing of China's mighty but rampant rivers was one of his first suggestions in this connection.

Blaming "the ravages of war" for what he called "this crisis in China's history," Chiang said that there still were more than 3,000,000 Japanese prisoners in China and that while awaiting gradual repatriation they would be put to work rebuilding roads and railroads to "help in some degree to offset the great damage Japan inflicted on China."

Chiang warned that China's problems could not be solved by aid from other nations, saying: "We must help ourselves. What we seek from our friends abroad is primarily economic co-operation on a sound business basis."

Edwin A. Locke, President Truman's personal representative, said Chiang's announcement was "very encouraging" and that the new council should provide "an increasingly sound and practical basis" for Chinese-American co-operation.

Vets Entertained

BARNESVILLE, Ga., Nov. 26. The Brotherhood of the First Baptist church of Barnesville honored all returned servicemen and women tonight. They, together with their wives, were honor guests at a supper given at the church. Floyd Brown, president, had charge of the meeting. The pastor is the Rev. Harvel Mitchell.

ATLANTA TO SEEK WAR SOUVENIRS

Mayor Hartsfield will be empowered Monday to seek souvenirs and equipment of World War II for city parks and public buildings if council approves a resolution to be offered by Councilman John A. White.

White announced yesterday he will ask council to sanction a proposal requesting City Parks Manager George L. Simons and Building Supt. L. Glenn Dewberry to inform Hartsfield of the city's need and to authorize the mayor to acquire them.

The War Department has announced that trophies and other paraphernalia will be made available to governmental subdivisions on payment of shipping costs.

Constitution Want Ads save money on household goods, office equipment and building materials.

BURGLAR BARS
ENJOY Sure Protection INSTALL Burglar Bars
Estimates Cheerfully Given PHONE MA. 5305
Southern Wire & Iron Works
441 Memorial Dr., S. E., Atlanta

Ladies' and Gents' WATCHES
An Accurate Timepiece
Special Offer 8.50 Plus Tax
Mail Orders C. O. D.
SCHULTE'S
47 Whitehall St., S. W.

Christian Science:
ITS REVELATION OF THE KINGDOM WITHIN
A Free Lecture
By
CLAYTON B. CRAIG, C. S. B.
of Cincinnati, Ohio.
Member of the Board of Lectureship of The Mother Church, The First Church of Christ, Scientist, in Boston, Mass.
in
East Point Municipal Auditorium
Thursday, November 29
at 8 P. M.
Under the auspices of Third Church of Christ, Scientist, Atlanta
ALL ARE WELCOME

QUINTUPLETS always rely on this great rub for COUGHS due to COLDS
Child's Mild MUSTEROLE

BAYER ASPIRIN
RELIEVES FUNCTIONAL PERIODIC PAIN

BETTER CARE FOR LONGER WEAR!
Low Cost Alteration Service
Shirts Finished the Way You Like Them
For Faster Service, bring your clothes the latter part of the week.
STOP AT THE NEAREST CASH AND CARRY STORE!
PARKER'S Snowwhite LAUNDRY
Just phone us or call Jackson 3636

Eating out? Ask for flavor-rich
LEA & PERRINS Sauce
THE ORIGINAL WORCESTERSHIRE
The Sauce that's been a favorite for over a century

MUSCULAR PAINS
GET FAST RELIEF
with Neurabalm 2-way action

● Now, when pain strikes . . . jabbing at sensitive nerves and binding tender muscles, get welcome relief with NEU-RA-BALM.

Just rub it on—*where you hurt*—to (1) ease the pain and (2) to stimulate the flow of *fresh* blood to help break-up the local congestion. You'll say it works like magic in relieving neuralgic and muscular aches due to exertion, over-exercise, exposure and fatigue.

Scientific Laboratory findings attest to the effectiveness and speed of Neurabalm! Delightful to use, too, because it's refreshing . . . it's clean . . . it's greaseless . . . it's gentle to the skin! Just follow directions in folder. At drug stores . . . 1-oz. 25c, 4-oz. 75c, 8-oz. $1.25. The Bradfield Co., Atlanta, Ga.

✶ Also grand for ATHLETE'S FOOT. It kills on *contact* all FIVE types of the common Fungi.

NEURABALM
GIVES FAST 2-WAY RELIEF from PAIN DUE TO NEURALGIC AND MUSCULAR ACHES

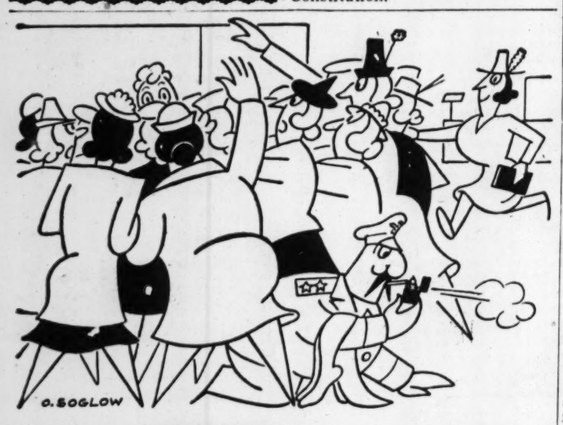

DO YOUR ZIPPO SHOPPING EARLY

$2.50

If dealer can't supply you—order direct, but please include dealers name and address.

Yes, you can put genuine ZIPPO Windproof LIGHTERS on your Christmas list, but place your order with your dealer as early as possible to avoid disappointment or delay.

ZIPPO LIGHTERS *always* light at the zip of the wheel—no matter how hard the wind blows. There are a few inferior imitations being dumped on the market, so be sure you get the genuine. ZIPPO is the only lighter with a lifetime guarantee—no one ever paid a cent to repair a ZIPPO.

ZIPPO MFG. CO., Dept. P, Bradford, Pa.

ZIPPO Windproof LIGHTER
FLINTS · WICKS · FLUID

Beware Coughs from common colds That Hang On

Creomulsion relieves promptly because it goes right to the seat of the trouble to help loosen and expel germ laden phlegm, and aid nature to soothe and heal raw, tender, inflamed bronchial mucous membranes. Tell your druggist to sell you a bottle of Creomulsion with the understanding you must like the way it quickly allays the cough or you are to have your money back.

CREOMULSION
for Coughs, Chest Colds, Bronchitis

Holidays Ahead!
DRESS in the FESTIVE MOOD

There's a new tingle in the air these days! You've noticed it. It's not just the nippy weather that makes your cheeks glow. It's the excitement of the gayest season in the year. Here at High's is that excitement reflected for you in our bright collection of holiday frocks. Wear them now and all winter long!

A. Sea green alpaca agleam with hobnails, double-keyhole neckline, sassy peplum. Misses' sizes, 12-18. 9.25

B. Exciting black alpaca crepe, gold hobnail trimmed on sleeves and peplum. Misses' sizes, 12-18. 9.25

C. In vibrant fuchsia, beruffled bodice and pockets, more glowing hobnails. Junior sizes, 9-15. 10.95

FASHIONS SECOND FLOOR
HIGH'S

OUTBREAK OF 'HOOLIGANISM'

Even Russia Has Problems With Juvenile Delinquency

MOSCOW, Nov. 26.—(UP)—An outbreak of "wanton hooliganism" has appeared as a result of the war in Moscow and presumably other areas of the Soviet Union. Soviet authorities have enacted drastic measures to abate the crime wave.

Justice Commissar Nikolai Richkov has instructed Soviet courts and punitive agencies to banish "hooligans" to remote parts of the Soviet. A few days ago, Atty. Gen. Konstantin Gorshenin urged prosecutors, attending a national conference, to their best efforts at enforcing law and order.

Gorshenin demanded that law violators be punished evenly, no matter who or where they are. Observers believed that when the elaborate Soviet law enforcement machine goes into full play the problem will be liquidated.

Most of the crimes allegedly are committed by members of two classes: Either teen-age youths, or hardened criminals who received amnesty during the war and were permitted to join the armed forces. Tens of thousands of men serving terms for various crimes were affected by these amnesties, and it is believed that some of these men, now demobilized, have resumed their old professions.

Muscovites tell stories of frequent holdups, robberies, burglaries, and even murders.

Most of the crimes are against late travelers in the streets of Moscow, who are likely to lose their overcoats and money, or suffer physical injury, at the hands of individuals or gangs lurking in dark doorways.

HUNTERS, BEWARE: DOG SHOOTS MAN!

NEW ORLEANS, Nov. 26.—(AP)—It was a dog that shot a man down in Plaquemines parish Sunday while Ivy Pierre LeBlanc was hunting with his rabbit-dog "Queenie" and some friends.

It happened when the 18-month-old dog hit the trigger with her paw while jumping for a rabbit which her master was swinging over her head.

LeBlanc made the mistake of placing his left hand over the shotgun muzzle and leaving off the safety catch. He was treated for a lacerated left hand and slight buckshot wounds in the forehead.

SCHOOL BUS

Continued From First Page

the divers worked with grappling hooks to haul the bus to the surface.

Mrs. Brown was too ill and horror-stricken to give a coherent account of that terrible moment, on the black bottom of the lake. She had held her breath and pushed as many bodies as she could reach through the one opening before she crawled through the window.

"She just can't force herself to talk about it," her husband said. "Some of the community's finest children died in that lake and she's too broken up to tell much of what happened.

"She can't remember anything from the time the bus rolled over and dropped into the lake. She doesn't remember saving anybody, although they say she did. She was only able to tell me that she escaped through a broken window."

Mrs. Brown had a dentist appointment in Chelan and was taking the bus to town. She absolved Randall of all blame.

The bus went into the lake about 8:20 a. m. A barge was floated over the spot where it had sunk and small boats were brought to the scene where grappling operations were begun almost immediately. But the job was a difficult one. The lake, located in north central Washington, about midway between Seattle and Spokane, is more than 130 feet deep in places.

The bus was one of eight operated by Lake Chelan Consolidated School District No. 121. School authorities revealed that a number of children, who normally ride in the bus, Monday were brought to school in cars by their parents because of the severe storm.

The boulder, loosened from the mountainside by rain and snow, was squarely in the path of the bus but the poor visibility prevented Randall from seeing it in time to stop.

The accident scene is in north central Washington.

To give employment and to get employment . . . A Want Ad in The Constitution equally effective in both cases.

When Your Doctor Prescribes Vitamins

By H. C. NAYLOR, Pres. Lane Drug Stores, Inc.

Before a doctor prescribes Vitamins, he ascertains through diagnosis which ones are lacking in sufficient amount in your system.

Then he proceeds to prescribe the one, or combination, that you need, and you may rest assured the Vitamins he advises you to take will be of the unquestioned quality of those products by outstanding pharmaceutical firms.

The doctor will also tell you how many to take each day, and the best results will be obtained when you consistently take the number he prescribes. (c)

New Plastic Seal
WEATHER-PAK
Saves Heat • Stops Drafts

● Keep every room warm this Winter. Weather-Pak fills cracks and holes in a jiffy without tools—around windows, baseboards, in floors, walls or ceiling. Makes cellar sash tight. Keeps heat in—cold and drafts out. Eliminates costly repair bills. Protects upholstery and curtains against dust and dampness. Anyone can apply it with fingers. Water-proof, too. Can be painted. Many other uses in home, garage and work-shop.

BIG $1.25 ROLL
DRAFT-PROOFS 5 WINDOWS
At all department, hardware and house-furnishing stores.
SMALL SIZE 29¢

DENTIST
DR. I. G. LOCKETT
113½ Alabama St.
Hours: 8 to 6
WA. 1612

YOU CAN'T LAUGH OFF
BAD TIRES

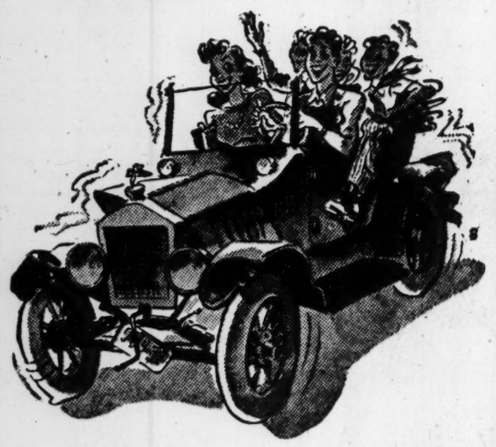

Get PRIOR CERTIFIED
RECAPS

Look to Prior for expert recapping, as thousands of Atlanta motorists are now doing. 8- to 12-hour service. We loan you tires during re-cap period.

DONT CUSS—PHONE US
PRIOR TIRE CO.
Atlanta's Largest One-Stop Station
Peachtree and Pine WA. 8866

Rev. Quillian, Of Madison, Dies at 92

The Rev. A. W. Quillian, 92, of Madison, the oldest Methodist minister in the North Georgia conference in point of service, died yesterday in an Atlanta hospital.

Funeral services will be held at 2:30 p. m. tomorrow at the Methodist church in Madison.

A native of Dahlonega, the Rev. Mr. Quillian spent his early youth in Atlanta. He became a member of the North Georgia Conference in 1876 and held his first pastorate in Linwood, near Augusta.

During his 44 years of active ministry, he held pastorates at LaGrange, Inman Park church in Atlanta, Harlem, Carrollton, Decatur, Conyers, Lithonia and Madison.

When he retired in 1920, he made his home in Madison.

His son, the Rev. A. W. Quillian Jr., is a Methodist minister in Baxley, Ga.

Surviving, in addition to his son, are four daughters, Mrs. L. A. Harrell, of Albany, Ga.; Mrs. W. W. Baldwin Sr., of Madison; Miss Nonie Quillian, of Madison and Mrs. L. W. Cap, of Atlanta; another son, Col. Joe D. Quillian, of Winder, Ga.; 22 grandchildren and 14 great-grandchildren.

James L. Freeman Succumbs at 55

James L. Freeman, 55, of 1434 Graham street, S. W., manager of the office supply department of the Bryant Lithographing Co., died yesterday at his home.

Funeral services will be held at 2:30 p. m. today in the Capitol View Methodist church, with the Rev. H. C. Stratton and the Rev. W. J. Debardeleben officiating. Burial will be in West View cemetery.

The members of the Board of Stewards and the W. D. Deckner Bible class of the Capitol View Methodist church will serve as an honorary escort.

A native of Stephens, Ga., Mr. Freeman came to Atlanta 35 years ago. Known as "Buck" Freeman, he formerly was associated with the old Lester Book & Stationery Co. before becoming affiliated with the Bryant company.

He is survived by his wife; two daughters, Mrs. H. S. Hemrick, of Kinston, N. C., and Miss Sally Freeman, of Atlanta; two sons, Lewis M. Freeman and Hugh T. Freeman; two sisters, Miss L. H. Freeman and Mrs. John Hargrove, both of Winder, Ga.

Mrs. M. T. Walker Dies in Nashville

Mrs. M. T. Walker, formerly of Atlanta, died Sunday night at her home in Nashville, Tenn.

Funeral services will be held at 2 p. m. tomorrow at Spring Hill with Dr. Louie D. Newton officiating. Burial will be in West View.

The widow of Matthew Talbot Walker, Mrs. Walker had lived in Atlanta until a few years ago.

She is survived by two daughters, Mrs. C. F. Duke, of Nashville, and Mrs. Hunter Cooper Smith, of Miami; a son, W. T. Walker, of Nashville; three sisters, Mrs. L. R. Fowler, Mrs. Rubye Head, both of Atlanta, and Mrs. Margaret Quillian, of Troy, Ala.; a brother, S. S. Gibbs, of Atlanta.

W. W. Hightower, 84, Retired Farmer, Dies

W. W. Hightower, 84, of RFD 2, Decatur, a retired farmer and lifetime resident of DeKalb county, died yesterday at the residence following a short illness.

Funeral services will be held at 2:30 p. m. today in Trinity chapel, with the Rev. J. W. Fields officiating. Burial will be in Wesley Chapel cemetery.

He is survived by his wife, Mrs. Georgia Hightower; two sons, R. W. Hightower, of Decatur; and C. W. Hightower, of Los Angeles, Calif.; a daughter, Mrs. W. C. Hogan, of Atlanta; eight grandchildren and 10 great-grandchildren.

Mr. Hightower was born in DeKalb county and had lived there all of his life and farmed. He was a member of Wesley Chapel Methodist church.

CHENEY'S
Doctor's Prescription
COUGH MEDICINE
Soothes Delicate Membranes
CHENEY'S 78-year-old formula, first prescribed by a doctor to relieve delicate membranes irritated by coughs and colds. Easy, pleasant to take—for young and old. Buy CHENEY'S today . . . for use at first sign of a cough. 30c and 60c at druggists.

Painful NEURALGIA

BC Eases Pain
Soothes Nerves/
Ease neuralgic pain, and soothe nerves that such pains upset, with quick-acting "BC". Also relieves headaches, muscular aches and functional periodic pains. Use only as directed. Consult a physician when pains persist. 10c & 25c sizes.

THOMAS L. CAMP
Announces Candidacy

RAMSPECK

Continued From First Page

was acknowledged when his Democratic colleagues unanimously elected him majority whip a few years ago.

Ramspeck's retirement eliminates a good chance Georgia had of electing a speaker of the house at some time in the not too distant future. He has been generally held to be next in line for the speakership after Majority Leader McCormick, should anything happen to Speaker Rayburn.

BORN IN DECATUR

Born in Decatur, Ga., Sept. 5, 1890, Ramspeck was educated in the public schools of his home town and Griffin before getting his law degree at the Atlanta Law school in 1920. For a time he served as secretary to Rep. William Schley Howard, former member of congress from the Atlanta district.

Thereafter he was deputy United States marshal for the northern district of Georgia, solicitor for the city court of Decatur, city attorney of Decatur and representative of DeKalb county in the Georgia legislature.

He first was elected to congress in October, 1929, to fill the unexpired term of the late Leslie J. Steele, and has served continuously ever since.

On top of his other duties he is a member of the Democratic Congressional Campaign Committee and during the last presidential campaign served as chairman of the speakers' bureau at national headquarters in New York.

The Decatur congressman will be genuinely missed in the lower house, where he has a host of warm personal frends.

CAMP QUITS RAIL POST

In announcing his candidacy to succeed Ramspeck, Camp said he was simultaneously resigning as executive secretary of the Railroad Association of Georgia. Before becoming Ramspeck's secretary, Camp served as secretary to Congressman Steele.

"During this period of 18 years," he said, "which I have had the privilege of devoting to the interests of the people of the fifth district, many things without precedent in our national government have transpired, including the depression, the New Deal and World War II."

Camp added that he desired to apply his knowledge and experience, which represents an investment by the people of the fifth district, for their benefit.

"While there are certain definite requisites of back-ground, ability and an earnestness of purpose to serve, there is no substitute for experience. No man or woman, regardless of outstanding intellect, can effectively serve the people without the 'know-how'."

Lawyers Hear Expert Discuss Wills and Trusts

Some practical aspects and problems of drawing wills and trust agreements under the uncertain economic conditions of this post-war world were discussed here yesterday by Gilbert T. Stephenson, director of trust research of the American Bankers Association. He spoke before a meeting of Fulton and DeKalb county lawyers at the Ansley hotel.

Prefacing his talk with the assertion that a lawyer can't draw a will in 1946 like the one he drew in 1930, Stephenson stressed the greater need today for broad discretionary powers for executors and trustees.

He said that both broad investment and broad administrative powers are needed, not only to meet changing conditions, but to minimize the cost of handling the increasing number of small estates. "It is a known and accepted fact that this is a generation of little trusts and little estates," Stephenson said.

Stephenson, who was introduced by James C. Shelor, senior trust officer of the Trust Company of Georgia, spoke again last night at a dinner honoring the faculty and students of six Georgia law schools.

Missing Alabama Boy Sought Here

A missing Alabama school boy, last seen in Atlanta, is being sought by relatives here.

Billy E. Black

Any person knowing the whereabouts of Billy E. Black, 15, of Langdale, Ala., is asked to communicate with his mother, Mrs. Lorene Black, at telephone 92-L in Langdale.

The boy, missing from his home for about six weeks, is described as tall and slender, 5 feet 9½ inches tall, with light brown hair and blue eyes.

At the time of Billy's disappearance, he was wearing a black leather jacket, dark blue trousers and brown shoes.

A sister, Miss Frances Black, resides at 400 North Highland avenue, N. E.

Orlando Loses Support Of Leftists

ROME, Nov. 26.—(AP)—Left-wing political groups withdrew their support from Vittorio Emanuel Orlando Monday night after it had been virtually assured that the 85-year-old Italian World War I leader would be Italy's next premier.

Earlier, five of the six parties making up the National Committee of Liberation were reported to have agreed to enter a government headed by Orlando, but tonight it was announced that the Communist and Socialist parties had joined the Action Party against Orlando.

The switch of the left-wingers reportedly was on the grounds any government headed by Orlando would swing to the right.

However, leaders of all six parties are to meet again Tuesday in an effort to solve the governmental crisis resulting from the resignation of Premier Ferrucio Parri after rightist groups had withdrawn their support of his government.

Long and Short Of It Is They Get 10-20 Years

"Mutt and Jeff," long and short partners who were arrested by city police on charges of robbery, are out of circulation for a while. Both received prison sentences of 10 to 20 years when they pleaded guilty before Judge Frank Hooper, of the Fulton superior court, yesterday.

The two men, listed as Robert G. Morris and B. V. Richardson, were charged with taking $90 from Edward I. Fox, of 527 Courtland street, N. E., on Oct. 27, and a car, valued at $1,200, and $10 cash from Miss Ruth Whited, of 825 Parkway drive, N. E., on Oct. 30. Policemen who arrested Morris said he was released from the Army only eight days before the robbery. He was a tail gunner on a B-29 in the Pacific.

James Bradley, a Negro chauffeur, was sentenced to three to five years' imprisonment by Judge Hooper after pleading guilty to a charge of taking jewelry valued at $6,470 from his former employers, Mr. and Mrs. Ben T. Smith, of 1615 West Pace's Ferry road, on Oct. 28.

Judge Hooper sentenced Henry Carlton Keller, who told the judge he had escaped after serving part of a five-year sentence for desertion from the Army, to serve five years. He pleaded guilty to a charge of larceny of an automobile, valued at $1,161, and owned by D. H. Aiken, of 2855 Peachtree road, on Nov. 4.

A Negro, charged with burglarizing two filling stations, at 999 Marietta street, N. W., Sept. 21, and at Lindbergh and Peachtree Hills avenue on Oct. 3, was sentenced to 20 years' imprisonment by Judge Hooper. The Negro, Willie James Horne, also entered a plea of guilty.

Two men, listed as Robert Lewis Morrow and William J. Sargent, were sentenced by Judge Walter C. Hendrix to serve five years after they pleaded guilty to two charges of larceny of automobiles.

Foremost Dairies, Inc. Declares Two Dividends

NEW YORK, Nov. 26.—(AP)—Directors of Foremost Dairies, Inc., Monday declared a dividend of 15 cents a share on common stock and 75 cents on preferred stock, payable Jan. 2 to holders of record Dec. 15. The common disbursement compares with previous quarterly payments of 10 cents a share.

Capt. Eddie Rickenbacker, president and general manager of Eastern Air Lines, was elected to the company's board of directors.

J. E. Emerson, 55, Sales Agent, Succumbs

J. E. Emerson, 55, of 356 Ponce de Leon avenue, N. E., Southeastern sales representative for National Can Company and veteran of World War I, died yesterday afternoon at the residence following an illness of five months.

Funeral plans will be announced by H. M Patterson & Son.

Survivors include his wife, Mrs. Ruth Emerson; two sisters, Miss Nora Belle Emerson and Mrs. Mary E. Parrish; and a brother, J. Roy Emerson, all of Atlanta.

Mr. Emerson was born in Madison, Ga., and was educated in the public schools there. He had lived in Atlanta for 37 years.

MORTUARY

MRS. EMMA C. NUNN.
Funeral services for Mrs. Emma C. Nunn, 69, of 831 Dalney street, N. W., who died Sunday, will be held at 2 p. m. today at the Warsaw Methodist church in Duluth, Ga. Burial will be in the churchyard.

C. S. CUMBERWORTH.
Funeral services for C. S. Cumberworth, 66, of 408 Fourth street, N. E., who died Sunday, will be held at 10:30 a. m. today at Sacred Heart church, with Father John Emmerth officiating. Burial will be in Greenwood cemetery.

● THE CHOCOLATE SOLDIER
Buy Tickets Now
MYRON E. FREEMAN & BROS.
103 PEACHTREE ST.

ROLL
FILM
No limit at present

Size	Price
127	27¢
120	33¢
620	33¢
116	33¢
616	33¢

Made to exacting U. S. Government standards, this fine tested war surplus film has just been released. Panchromatic high speed. 8 exposures. Orders filled by return mail. Kindly order a minimum of 4 rolls. Include 18¢ to cover postage and handling. No C.O.D.'s please. Refund on request. We suggest you send us your order today.

HOWARD WEST
3 W. 42 Street, New York 18, N. Y. Dept. 96

BURGLARS FORTIFY FOR CHRISTMAS

City detectives are looking for lawbreakers with plenty of pre-Christmas cheer.

Detectives J. L. Moseley and M. M. Coppenger began their search yesterday after they found that burglars had sawed through iron bars on the windows of Green's liquor store at 733 Ponce de Leon avenue and escaped with $2,000 worth of choice whisky and $200 in cash.

Battey Hospital's Status in Dark Until Dec. 15

Whether the State Public Health Department can obtain Battey General hospital at Rome for a tuberculosis sanatorium probably will not be determined before Dec. 15, when the Army will release the $10,000,000 plant as "surplus property."

This is the belief of Dr. T. F. Abercrombie, health department director.

Commenting yesterday on the state-sought transaction, Dr. Abercrombie said he had received no contrary notification from Washington where he said a "high source" Friday informed him that the Veterans' Administration will not seek to take over the hospital.

Earlier, W. F. Barron, president of the Rome Chamber of Commerce, in a statement appearing in the News-Tribune of that city, disputed Dr. Abercrombie's information. Barron said a member of the Georgia delegation in congress had assured him there was a strong possibility the VA would use the hospital.

If the Army does relinquish the 3,000-bed hospital to the state for a tuberculosis sanatorium, Dr. Abercrombie is confident it will cost Georgia taxpayers no more than a fraction of the amount necessary to build a new sanatorium.

He has estimated that a new sanatorium would cost $750,000. He believes the state possibly would be charged nothing at all for the hospital, should it come into the state's hands.

How To Keep Food Particles From Getting Under Your
DENTAL PLATES
Try dentist's amazing discovery called STAZE. Guaranteed to hold uppers and lowers comfortably secure all day, or it costs you nothing! STAZE also seals around plate edges to keep out annoying food particles that drive you crazy. For happier days, get tube of pleasant, easy-to-use STAZE at your druggist today!

Quickly Relieves Distress of
Sneezy, Stuffy Head Colds
Special Double Duty Nose Drops
A little Va-tro-nol up each nostril promptly relieves sniffy, stuffy distress of head colds—makes breathing easier.
Also helps prevent many colds from developing if used in time. Try it! You'll like it! Follow directions in package.
Works Fast!
VICKS VA-TRO-NOL

High Bids Threaten Dogwood Plan

George L. Simons, general manager of city parks, will study bids for 10,000 dogwood trees before city council's purchasing committee awards the contract.

Only three bids were offered yesterday when the committee met to lay the groundwork for making Atlanta the Dogwood City of America by buying 10,000 trees for transplanting in Atlanta parks, on school grounds and on private properties. The low bidder asked $1.22½ per tree.

Committee members considered the bid high, especially in view of the magnitude of the order, and referred all bids to Simons for a recommendation.

Low bidder was Parker Landscape Service, headed by G. W. Parker.

The cost may slow up Atlanta's plans for widespread planting this winter.

Visiting Minister

ALBANY, Ga., Nov. 26.—The Rev. Jarrett Ragan, student at Mercer University, of Macon, preached at both Sunday services at the Byne Memorial Baptist church in Albany. The visiting minister is a native of Albany.

IF YOU HAD A NECK AS LONG AS THIS FELLOW AND HAD
SORE THROAT DUE TO COLDS
ALL THE WAY DOWN
TONSILINE
SHOULD QUICKLY RELIEVE IT AT YOUR DRUGGIST

● THE CHOCOLATE SOLDIER
Buy Tickets Now
MYRON E. FREEMAN & BROS.
103 PEACHTREE ST.

EYE-GLASSES

D. M. SHUMAN
Owner
Formerly Local Manager for a National Optical Chain
Made to fit Your Eyes and Face
SEE
To Your Eyes! They See for You
ATLANTA OPTICAL CO.
131 Whitehall St. MA. 6112

Kill off
THE MORTGAGE
Quicker
With a PEOPLES Low-Cost LOAN
BANK FINANCING IS BEST
IF YOU have an old style mortgage that seems to go on forever, we suggest that you investigate our modern amortized home loan plan. "Amortized" means literally to "kill," to pay principal and interest at the same time. . . . Come in and let us show you how your present mortgage can be refinanced and actually paid off quicker, with less worry and uncertainty, and at lower cost.
The PEOPLES BANK of ATLANTA
PERSONAL AND BUSINESS LOANS
3% ON SAVINGS
88 MARIETTA ST., zone 3
Out-of-Town Savings Invited

"So *that's* what they've been after all day"

CAN you imagine bagging anything *better* than a brace of Calvert Old Fashioneds at the end of a long day?

The secret of their satisfying flavor is simply this: Calvert is "*the real thing*" in whiskey. It just can't be imitated!

Here's the simple fact: we've blended more fine whiskey in our time than any other distiller in America, and no one has yet equaled the Calvert blend!

So, for the grandest Old Fashioneds you've ever tasted, make sure you use that grandest of whiskies . . . Calvert. It's "*the real thing*"!

Clear Heads Choose Calvert
It's the Real Thing

Calvert Distillers Corp., N. Y. C. BLENDED WHISKEY 86.8 Proof.
Calvert "Reserve"—65% Grain Neutral Spirits . . . Calvert "Special"—72½% Grain Neutral Spirits

British Plane Program Double That of U. S.

WASHINGTON, Nov. 26.—The British aircraft industry now employs more than six times as many persons as the United States industry and its present orders for military planes are double those projected in the American Army-Navy procurement programs running into mid-1948.

Information on the United Kingdom program was received Monday from the Society of British Aircraft Constructors (SBAC). Data on the American military aircraft program is from various industry sources.

The SBAC reported 900,000 workers in the British aircraft industry, which compares with 146,000 employed in the basic aircraft industry in this country during October and an estimate of 122,000 such jobs during December.

The basic American airplane industry had a peak wartime employment of more than 1,000,000. Aircraft and aircraft engine manufacturing by automobile companies and subcontractors brought the wartime aircraft peak to more than 2,000,000 employes.

The SBAC said British industry had orders for more than 10,000 military planes and that "manufacture of these military types is still going on apace."

In this country the Navy's aircraft purchasing program calls for 1,988 planes by July, 1947, while the Army Air Forces have projected a procurement schedule calling for 3,120 new planes by July, 1948. Together they bought 96,369 airplanes in 1944, but some of those went to lend-lease countries.

Industry officials here believe that the British rate of production probably will be considerably more than double that of the United States because the SBAC reference was to "orders" for aircraft and not merely a procurement schedule.

GOV. ARNALL SAYS

Added Liquor Tax No Signal For Spending

Anticipation of new and additional state revenue through the increased warehouse charges on liquor does not mean that the bars have been removed from the doors of the state treasury.

This was the emphasized word from Gov. Arnall as state revenue officials prepared to institute collection of the new charge at midnight last night.

The money will not be spent, nor will any obligations be incurred for its appropriation or allotment, until it actually has reached the treasury, Arnall declared in a written statement to newspapers.

The disclosure that some seven to eight million dollars in new revenue is expected as a result of the extra warehouse charges likely will cause at least a quadrupling of the number of delegations daily seeking audience with the Governor. He would like to avoid this and, in an effort to do so, he presented the following facts:

"The new constitution provides that all appropriations in excess of the cash surplus in the state treasury are void. The budget commission will not commit itself for future expenditures or obligations for any purpose except that cash already be in the treasury available for that purpose. Thus we can expend services only to the limit of the actual cash surplus on hand."

He added: "Plans call for the payment of the state's debt and a current fiscal operation of the state on a cash and balanced budget. If our plans are approved (by the general assembly), it will be possible to increase funds for education, expand our public health services, provide for a huge road building schedule, increase veterans' services, enlarge allotments for old age pensions, set up funds for a reasonable building program for our hospitals, educational and eleemosynary institutions and to expand other essential state services."

PEARL PROBE

Continued From First Page

that any peaceful nation would not have been delighted to accept," he declared.

"The only trouble was that the Japanese were bent—if I did not see ladies present, Mr. Chairman, I would say hell bent—on their military policy. They had their guns drawn."

Hull spoke with vigor and frequent gestures. Although it had been agreed that he should not be questioned for longer than 45 minutes at a time because of recent ill health, he insisted on continuing for an hour and left the witness chair in apparent reluctance, applauded by the crowd packing the hearing room.

RECITES STEWARDSHIP

Grew took up the story with a brief recital of his 10 years in Tokyo, from June 6, 1932, to June 25, 1942, when he left on a diplomatic exchange ship.

He said he had perceived the desire for conquest and "psychological preparation" for it as far back as the early 1930's, and repeatedly had advised Washington.

Relating the last hour of peace, he said he was listening to the San Francisco radio the evening of Dec. 7, 1941 (Dec. 6, U. S. time) when he heard the President had sent a message to the Emperor.

He got in touch with aides and finally, at 10:30 p. m., they received a coded message from the Japanese postoffice department which handles cables and radio.

"They had held it up throughout the day," he said, adding that the stamping showed it was received at noon.

Decoding the message consumed some time and it was shortly after midnight when he saw Foreign Minister Togo and told him he wished to deliver the message personally to the emperor.

Togo haggled a bit but finally said he would present the request to the throne.

TOGO STALLS

Grew said he went back home and to bed and was awakened at 7 a. m. by the telephone bell at his bedside.

It was Kase, secretary to Togo, calling.

"He said he had been trying to get me since 5 a. m. I said that was funny because the telephone was by my bed and I had not heard it ring."

Kase advised that Togo wished to see him, and Grew reached the foreign office at 7:30.

"Togo walked in. He had a document in his hand, slapped it on the table and said this is the emperor's reply."

Grew said he protested that he had asked to see the emperor, but to no avail.

"Apartments of tomorrow" for people of today. Get more for your money by reading the Want Ads in The Constitution.

SKIN IRRITATIONS OF EXTERNAL CAUSE

Eczema, acne pimples, simple ringworm, tetter, salt rheum, bumps (blackheads), and ugly broken-out skin. Millions relieve itching, burning and soreness of these miseries with this simple home treatment. Black and White Ointment goes to work at once. Aids healing, works the antiseptic way. 25 years success. 10c, 25c, 50c sizes. Purchase price refunded if you're not satisfied. Use only as directed. Vital in cleansing is good soap. Enjoy Black and White Skin Soap daily.

Constitution Staff Photo—Bill Mason

LIKE OLD TIMES—Detectives T. J. Milligan, left, and I. A. Thomas, right, look over an assortment of tools used to change motor numbers on stolen cars. Four men are held at police headquarters.

4 Arrested as Auto Theft Ring Returns to Peacetime Picture

By KEELER McCARTNEY

After an absence of many years, the old-time professional automobile thief has returned to Atlanta, police say.

City detectives T. J. Milligan and I. A. Thomas have under arrest four men charged with transporting stolen autos across state lines. Agents of the Federal Bureau of Investigation are checking on activities of the four from New York to Florida and over western states in the belief that they are part of a nation-wide ring.

The four, listed as John L. Smith, 17, of Waycross, Ga.; Hubert Williams, 19, and Thorpe Delk, 18, of Homerville, Ga. and James H. Parker, 37, of New York City, will be arraigned before U. S. Commissioner David J. Meyerhardt at 3 p. m. today. Thomas and Milligan said they will be charged with three counts of transporting stolen cars.

COMPLETE TOOLS

With the arrests, detectives said they seized the first complete assortment of tools necessary to change motor numbers of cars and forge bills of sale found here in a number of years. This equipment was common enough in the early days of auto stealing, officers said, but was abandoned in recent years.

The assortment included an electrically powered hand wheel to trim numbers from steel motor blocks, equipment to paint black auto tires a new white sidewall, chilled steel dies with numbers that could be used to stamp on new motor numbers, a quantity of blank bills of sale, innumerable rubber stamps, screw drivers and the like.

The equipment even included ink eradicator and instruments to change the serial numbers of the federal use tax sticker, Milligan and Thomas said. They also reported finding an assortment of road maps and auto tags from eastern seaboard states and several midwestern states.

THE TIPOFF

First evidence of the ring, which detectives believe worked nationwide, came last Friday when Parker, alias George H. Parker, alias Thomas Edmunds, attempted to sell a late model car to a Salvation Army captain in Atlanta.

Becoming suspicious at the low sale price, the captain contacted a garage on Baker street to find if the auto was worth the money. The suspicions of the garage manager were aroused when he found the car, seemingly in perfect condition, offered for so low a price.

Questioned at police headquarters, Thomas and Milligan related, the four at first denied taking the car. However, the officers were able to discover several secret numbers on the car that had not been obliterated and found that they did not check with the motor numbers on the block.

Confronted with this evidence, officers continued, the four admitted taking the car on Nov. 15 in Jacksonville, Fla. The detectives also said the quartet admitted selling a car in Valdosta, Ga., that was stolen in New York city, and having stored in a garage at Jacksonville another machine which had been stolen in Florida.

The four also admitted changing motor numbers on the stolen cars, Milligan and Thomas said, and explained that they "tuned up" the motor of each machine before forging a bill of sale and offering the car to a prospective buyer.

Teen-Age Utah Boy Shoots, Kills Father

PRICE, Utah, Nov. 26.—(AP)—Deputy Sheriff R. Monroe said Monday that 14-year-old Robert Gene Kirkland shot and killed his father Sunday night. The deputy said the parent was beating the boy's mother.

Monroe said the father, Ted Kirkland, 42, was struck in the ear by a .22-caliber bullet. The deputy sheriff said the wife, Mrs. Hazel Kirkland, 35, and the boy told him she was attacked after the father returned from a party.

A coroner's jury will investigate.

Furnish your home at a saving through the large selection of worthwhile "Household Goods" all at bargain prices in today's Constitution.

Georgia Liquor Prices Jump $1.14 Per Quart

Liquor prices throughout Georgia jumped $1.14 per quart yesterday as the result of a telegram to dealers signed by John J. Bradley, executive director of the Georgia Retail Liquor Dealers Association.

The increase followed action of the state revenue department in increasing state warehouse charges from 50 cents per case of liquor to $3 per gallon to finance a state program of expansion to cost an estimated $7,500,000.

The dealers were also informed that the increase on fifths would be $.92; that on pints $.57 and that on half pints $.29, and that official price lists would be furnished by wholesalers within a few days.

Senate Confirms Ike and Nimitz

WASHINGTON, Nov. 26.—(AP) The senate confirmed without a dissenting voice Monday the nomination of Gen. Eisenhower as Army chief of staff and Adm. Nimitz as chief of naval operations.

General of the Army Eisenhower succeeds General of the Army George C. Marshall as chief of staff. Nimitz succeeds Adm. Ernest J. King.

Post Office Painted

VIDALIA, Ga., Nov. 26.—Painters have started the job of giving a face lifting to the United States post office building in Vidalia. The woodwork and mastpole are being painted white.

THE WEATHER

ATLANTA: One year ago today (Nov. 28, 1944)—High 55, low 34.

SUN AND MOON FOR TODAY
Sun rises 7:22 a. m.; sets, 5:29 p. m.
Moon rises 12:47 a. m.; sets, 2:05 p. m.

LOCAL WEATHER REPORT
(Based on observations at the Municipal Airport)

Highest temperature	65
Lowest temperature	44
Mean temperature	54
Rainfall in last 24 hours	0
Rainfall since first of month	2.86
Excess since first of month	.39
Rainfall since Jan. 1	47.13
Excess since Jan. 1	2.71

GEORGIA — Considerable cloudiness, not much change in temperature and occasional light rains followed by clearing and slightly cooler tonight. Today, fair and slightly cooler tomorrow.

WASHINGTON, Nov. 26.—Weather Bureau report of temperature and rainfall for the 24 hours ending 8 p. m. in the principal cotton growing areas and elsewhere:

STATION—	High	Low	Precpt.
Alpena	34	20	.00
Asheville	58	28	.00
Atlantic City	47	34	.00
Birmingham	65	45	.13
Boston	41	30	.00
Buffalo	36	20	.00
Burlington	35	14	.00
Dallas	79	52	.00
Chicago	42	28	.00
Cincinnati	49	21	.00
Cleveland	41	29	.00
Denver	48	36	.00
Detroit	38	32	.00
Duluth	27	20	.00
El Paso	67	49	.00
Fort Worth	75	51	.00
Galveston	78	66	.04
Jacksonville	70	36	.00
Kansas City	50	28	.00
Key West	72	63	.00
Knoxville	64	30	.00
Little Rock	60	39	.00
Los Angeles	74	49	.00
Louisville	54	37	.00
Memphis	68	37	.00
Meridian	71	51	.28
Miami	72	58	.00
Minn.-St. Paul	30	22	.00
Mobile	74	53	.00
New Orleans	75	58	.00
New York	44	37	.00
Norfolk	50	39	.00
Phoenix	78	33	.00
Pittsburgh	40	29	.00
Philadelphia	44	30	.00
Portland, Maine	38	22	.00
Richmond	50	33	.00
St. Louis	50	27	.00
San Antonio	77	49	.00
San Francisco	63	46	.00
Savannah	72	44	.00
Seattle	52	39	1.09
Tampa	69	48	.00
Vicksburg	77	49	.00
Washington	50	32	.00

Zionist Group To See Palestinian Movie

A Palestinian technicolor movie entitled "A Pass to Tomorrow," will highlight the regular meeting of the Atlanta Zionist district tomorrow night at the Mayfair Club. The movie will show the tremendous development brought about in the Holy Land by Jewish pioneers and builders.

A dinner at 6:30 p. m. will precede the meeting. Reports on the national convention of the Zionist Organization of America, held last week in Atlantic City, will be given by the local delegates.

Court in Toombs

VIDALIA, Ga., Nov. 26. — Toombs county superior court convened in regular session today with Judge R. H. Humphrey of the middle judicial circuit presiding.

Officer Returns

GAINESVILLE, Ga., Nov. 26.—Q. B. Broxton, who joined the armed forces in June, 1943, has received his discharge and has resumed his old post as a member of the Gainesville police force, according to Chief Guy Cooper. Serving in the military police, he had been on duty in the Hawaiian Islands and a number of others in the Pacific before his return to Fort McPherson for discharge.

COLD CLOGGED NOSE? Feel stuffy? 2 drops in each nostril, help you breathe freer. Caution: Use only as directed. Get PENETRO NOSE DROPS

Your Eyes Deserve Attention
Consult DR. JOHN KAHN
HIGH'S
OPTICAL DEPT. — FIRST FLOOR

Do Your Part!
THEY FINISHED THEIR JOB LET'S FINISH OURS—BUY BONDS
VICTORY LOAN
HELP BRING OUR BOYS HOME BY BUYING EXTRA BONDS
MYRON E FREEMAN & BRO.
103 PEACHTREE STREET
WATCH AND DIAMOND MERCHANTS
WALTER R. THOMAS, President
ATLANTA

"All Kinds" AUTO LOANS
No Parking Worries—Drive-In Service
$10 to $1,000
"CAR NEED NOT BE PAID FOR"
Bank Rate any make or model 5-minute service confidential no red tape bring your car and ownership papers for highest appraisal in Georgia easy to get, easier to repay and, of course, you drive the car.
STATE AUTO FINANCE Finance Company Atlanta's Leading
108 SPRING ST., N. W.

THE MOVIE
THE CHOCOLATE SOLDIER
Buy Tickets Now
MYRON E. FREEMAN & BROS.
103 PEACHTREE ST.

BILTMORE Exterminating Company
Pest Control Service
RATS, ROACHES, TERMITES, FLEAS, BEDBUGS, ETC.
PHONE RA. 1232
789 Gordon Street, S. W.

Washable Cloth
WINDOW SHADES
98c
36" x 6-Ft. Choice of Colors
Good Spring Roller
LUCAS PAINT STORE

NEED CASH?
NO MATTER HOW LITTLE
NO MATTER HOW MUCH
YOU CAN GET IT FROM US QUICKLY!
Loans up to $1000
COMMUNITY Loan & Investment CORPORATION
RM. 218, GRANT BLDG., 2nd FL.
FORSYTH AND WALTON STREETS
Telephone WAlnut 2046
ROOM 219, VOLUNTEER BLDG.
66 LUCKIE STREET Cor. Broad Street
Telephone WAlnut 5293
ROOM 207, CONNALLY BLDG.
98 ALABAMA STREET
Telephone MAin 1308
Community Investment Certificates Pay 3% Per Annum

HEAD COLD miseries making your nose feel as big as a balloon?
Quick... use this
Mistol Drops with ephedrine
For blessed relief to sore, irritated nasal passages . . . to that bloated, heady feeling due to colds . . . use soothing Mistol Drops with ephedrine*, at once! Buy a bottle, today.
*CAUTION: Use only as directed
Copr. 1944, Bruce Incorporated

NEW WONDER BAIT
Rids Premises of RATS QUICKLY!
Ready Mixed . . . Safest Killer Known
Here at last is a quick, easy way to rid your premises of rats—save feed and crops. Merely sprinkle SAF-KIL where rats are known to infest and presto!—almost overnight you're rid of them. Relatively harmless to pets, stock, humans. SAF-KIL is so appealing rats eat it even after a heavy meal. Economical. Large 6-oz. package only 50c. Guaranteed to kill rats or your MONEY BACK. Good Retailers Everywhere.

The Women "Tried On" . . . THIS "New Freedom Gas Kitchen."

We got in through the kitchen door with a whole armful of "New Freedom Gas Kitchen" designs and talked to women who are responsible for those three meals a day. We wanted to know what they really thought about these new-type Gas kitchens that were being planned for America's postwar homes. Right away we found where their hearts lie, for 63% of them revealed they were more interested in the kitchen than in any room in the house.

This is one of the "New Freedom Gas Kitchen"* designs.

When the woman psychologist who talked with the women showed them this photograph, they moved right in; sat down in the convenient breakfast nook, reveled in the view from the picture window, added up the steps saved by this particular kitchen arrangement, basked in the feminine color scheme. They "tried it on," exactly as they would a new hat; found that it "fitted" them to a T, and became them mightily.

In the course of these heart to heart talks many interesting things came to light. Women took it for granted that postwar kitchens would be modern and streamlined. But they want charm and livableness, as well as efficiency. They want light and ventilation in the right places; cupboards and cabinets within easy reach; a Gas range that comes down to the floor, to eliminate dust and extra cleaning.

All this is in store for you in your own "New Freedom Gas Kitchen." Even cooking odors will be carried away through special ventilation—that will at the same time keep your kitchen degrees cooler. The heart of this wonderful new-type kitchen is, of course, your modern Gas range with automatic controls—and the most talked about range of all is the one that bears the "CP" seal; it's built to specifications of leading home economists and cooking experts, to make meal preparation simple and easy.

Your new *silent* Gas refrigerator will store more frozen foods—keep all foods at the peak of freshness longer. And your faithful automatic Gas water heater will supply all the hot water you want, whenever you want it.

Whether you're planning to build or remodel, insure new freedom for yourself by planning NOW for this new-type kitchen run by Gas—where cooking will be easy routine.

GAS THE WONDER FLAME THAT COOLS AS WELL AS HEATS

*Copyright, 1945, American Gas Association.

ATLANTA GAS LIGHT COMPANY

THE ATLANTA CONSTITUTION . . EDITORIAL PAGES

CLARK HOWELL
President and Publisher

H. H. TROTTI
Vice President and Business Manager

THE SOUTH'S STANDARD NEWSPAPER — ESTABLISHED 1868

TUESDAY, NOVEMBER 27, 1945.

RALPH McGILL, Editor

RALPH T. JONES, Associate Editor

JACK TARVER, Associate Editor

The American Legion's Sensible Plan

The Constitution, which believes in the value and necessity of some form of universal military training, hails with approval the sensible plan which will be introduced in congress on behalf of the American Legion.

American Legion officials report their bill will provide for each physically able young man to take four months of basic training when he becomes 18.

He then may return to school or college with the proviso that he continue training in the school's Naval or Army ROTC, or join a National Guard unit. If the boy does not plan to go to college, he would have his choice of joining a guard unit or spending eight months, or the equivalent, in an industrial plant offering training suitable for work in a wartime defense plant. This recognizes that not all war training is necessarily military.

This plan also removes the valid objection to universal military training which takes a young man out of school or college for a full year.

The Constitution regards this plan by the American Legion as the most desirable one yet advanced and trusts that congress will promptly enact it into law when it formally is introduced.

Room for More Airlines in Atlanta

Four national airlines are reported waiting for the Army's release of Hunter Field before beginning operations into Savannah.

Likewise, Miami will get its fourth national airline this week when Delta begins service there from Chicago.

Other southern cities are getting additional lines to provide quick and adequate service in all directions.

Thus far, however, no other major airline has demonstrated any enthusiasm over the prospect of startng service into or through Atlanta. Is this merely a coincidence or are other factors hindering the city's air progress?

The two major lines now serving Atlanta—Eastern and Delta—both render splendid service. But there is undoubtedly room and need for others in the field if Atlanta is to retain the aviation leadership which it has so long maintained.

Synthetic vs. Natural Rubber

Development in the United States of synthetic rubber production, a wartime necessity, has left a problem on the doorstep of world rubber interests which probably won't be solved for years. There is a conference on the subject, between Americans, British and Dutch, now under way in London.

The situation is, simply, that if synthetic rubber is to be used wherever it fits the need, a crude, natural rubber production rate of prewar extent would soon glut the world market. The two products together would be far greater than any seeable need.

The United States, with sufficient synthetic production to get along easily with comparatively small crude rubber imports, seems to be in a highly desirable strategic position when its rubber representatives seek to hold down both the price and rate of production on crude rubber.

It is understood this country's position is that crude rubber should be used in preference to the synthetic product only when it is cheaper and better for the particular purpose. Furthermore, the U. S. thinks crude rubber prices should not exceed 20 cents a pound, delivered.

If this policy on use of synthetic rubber is followed, British and Dutch rubber producers will find it unprofitable to bring marginal areas of rubber plantations into postwar production.

On the other hand, the British and Dutch rubber interests seek larger consumption of crude rubber, even to providing a market for those marginal production areas, and a higher price for their product than 20 cents.

It looks rather as though an economic war between crude and synthetic rubber is developing. Which should, in the matter of costs, redound to the benefit of the ultimate consumer.

The University's Annual Dairy Course

The University's third annual Dairy Production Course gets underway in Athens today.

There is no more practical contribution to Georgia's diversified farming efforts than these two-day sessions which annually attract hundreds of farmers, dairymen, stock breeders, county agents and vocational agriculture teachers.

An especially attractive program has been arranged for this year, one which will bring to Athens recognized authorities in the dairy field. Delegates attending the course will learn much which will be used to the growth and profit of Georgia's mushrooming dairy industry.

THE PULSE OF THE PUBLIC

The Constitution welcomes letters from its readers. They must be signed, should not exnot exceed 200 words.

Compulsory Cops

Editor Constitution: Few Atlanta citizens realize how inadequate our police force is to protect us in case of any sudden, large-scale outbreak of lawlessness. Riots have occurred in Atlanta in the past, and may occur again. Is any one so foolish as to believe that our present police force could effectively cope with large, organized bands of gangsters armed with machineguns and other modern weapons?

The obvious answer is "no." We must have more protection. We cannot continue jeopardizing our lives and property. We must so prepare ourselves that no gangster mob will dare start anything here. And that presents the question: "How can we get more police protection?"

Our city government tells us that we cannot get a sufficient number of men to join the police force to give us adequate protection, no matter how much we may offer to pay. Furthermore, they say it has always been customary to underpay policemen. It's good for their morale, keeps them obedient, etc.

But let us not be discouraged. There is an alternative. We can compel every Atlanta boy, on reaching 18, to take basic police training for one year. Then we will always have a police force in training, and a backlog of previously trained men who with a little extra training, we can call upon in time of emergency to quell any riot, and make any gangster think twice before starting anything in Atlanta.

Of course, this will entail some sacrifice on the part of the young men. But postponing going to college for one year; or of delaying starting a career—even though it means passing up a present opportunity for attractive employment—should not be too big a price to pay for insuring the safety of the older people.

And there are compensations. The boys will learn about the facts of life—especially criminal life. They will get a liberal education and learn the meaning of such words as "moll," "stir," "soup," and "rod." And their basic training will include courses in crapshooting, beer-drinking and prostitute-hunting.

Of course, there will be some who will contend that recruiting a police force by conscription of boys is a violation of the rights of "life, liberty and the pursuit of happiness." But this is no time to quibble over such outmoded principles. Already, the Marietta communists are menacing us. Let us begin conscripting while there is yet time.

LEWIS AYER SMITH.
Atlanta.

Hotel Needed

Editor Constitution: I have read with a great deal of interest some of the future plans of Atlanta, where they plan to spend millions of dollars in improving the city, building new streets and new roads leading into the city, and Atlanta certainly does need all of these improvements.

Did you ever stop to think that with all the improvements made along this line Atlanta will receive little benefit unless the city has some additional hotel rooms. Atlanta needs at least 2,000 additional hotel rooms and for Atlanta to be classed as a city it must have more rooms.

Atlanta also needs some good places to eat. There is not a real first-class restaurant in the city of Atlanta and there is not a hotel in Atlanta that gives a decent meal, so, why don't you start a campaign to build some hotels here. You would be doing a good service to Atlanta and to the entire state of Georgia, and I believe you would also help the present hotels, too, because there are thousands of people today that will not come to Atlanta because they cannot get a room when they come. Those who do get a room get one in a dirty, dingy hotel.

General Motors is going to spend millions of dollars here in this vicinity and when their engineers came in town about a month ago they had to live at Gainesville, Ga., and drive from Gainesville every morning to Doraville, then from Doraville back to Gainesville every night.

Why not start a campaign to build a hotel here?

RAY ALEXANDER.
Atlanta.

Done Well

Editor Constitution: The living conditions of any country is always a tough problem. This we have dealt with, more or less, as the years have come and gone. Our Uncle Sam has been moved, at times, by a strong pull upward, by the pres and our great reformers to do something about the social and living conditions in many sections of our country. We have had seven wars in our short history. One was about our racial problems. It took a terrible civil war to settle that one.

We have had six other wars. Our Uncle Sam has not lost a one of them. So I think he is the greatest Uncle in the world. He has done very well.

RICHARD M. STEVENS.
College Park, Ga.

RALPH McGILL

'Pathos of Life Worse Than Tragedy'

Ellen Glasgow died the other day in Richmond, Va. She had been born in the same house in which death came to her. Her life span had endured 71 years.

In many respects she was one of the great southerners. There are those in iron and brass on pedestals of marble here and there in parks and squares whose contribution was negligible in comparison.

Until she began to write, the literate south was following an old pre-Civil War pattern. As it had gotten its silver, its linens, its Madeira, and even some of the bricks to build its houses, from Europe—so did it get its literature.

After the Civil War the south turned to escapist literature. Perhaps this was what the eastern publishers demanded and got. But, at any rate, it was then the magnolia and honeysuckle literature flourished like the green bay tree. Every southern house had been a mansion with Little Evas and Uncle Toms. Banjos and mint juleps tinkled on every veranda and slaves sang melodies beneath great yellow moons set in starry heavens.

It was not literature. It pined for a day that never was. It glorified as a generality a civilization that never was except in one or two small areas in the great, vast south where by 1840 much of the land of Virginia and South Carolina was worn by bad farm practices in tobacco and cotton. The great exodus to the Indian states of Mississippi and Texas began at that time, only 20 years before the war was to come.

Glasgow It would be interesting to know what drove this frail young girl to write. She was not lacking in money. She did not need to earn more. She would never have lacked a comfort she knew had she written no line at all. She said it was an unconquerable impulse. And that explanation will do.

Whatever it was, she did write. She produced 13 novels, which contain some of the best prose written in this country, a collection of essays distinguished in character, and an autobiography yet to be published.

She set forth, clad in the very strong armor of truth and courage, to cut away the sweet and cloying jungle nostalgia for a never-never land, which had choked all life and inspiration in the south's writing and culture.

Hers was the literature of truth and searching.

The literature of revolt was to follow her, containing explosive exaggerations and violence.

She wrote of Virginia as she saw it. It was love and pride in her state and the south which led her to write as she saw it.

Her writings aroused, of course, much indignation. She had fouled her own nest; she was not "true" to the traditions of the south; she was writing for Yankee money; she was disloyal; she overlooked the good and wrote the bad . . . and so on, ad nauseum.

One of the great tragedies is that anyone writing truthfully today, as she or he sees it, must be subject to the usual tirades from those who, from ignorance or greed, resent any criticism of the south. They never understand that one may love a section so much it is impossible not to try and rid it of the ugly, evil bonds that hold it back.

So she wrote, as she said, out of the knowledge gained from what she saw, "that the pathos of life is worse than the tragedy." Again, she says in an essay, "I have not, anywhere, discovered a reason to deny Thoreau's profound saying, 'The mass of men lead lives of quiet desperation.'"

The Raw School Because she wrote out of this viewpoint and knowledge, she had no patience with the raw, four-letter word school of so-called realism. Of it she said:

"One may admit," she declared, "that the southern states have more than an equal share of degeneracy and deterioration; but the multitude of halfwits and whole idiots, and nymphomaniacs, and paranoiacs and rakehells in general that populate the modern literary south could flourish nowhere but in the weird pages of melodrama. There is no harm in the fashion, one surmises, until it poses as realism. It may be magnificent, indeed, but it is not realism, and it is not particularly southern."

This type of writing, "the literature of revolt," is not without its truths, as she properly says. For all the abuse heaped on "Tobacco Road," for instance, the road and its people exist and are worse than the book. But her quarrel was with those who sought to make it particularly and generally southern; to offer it as true "realism." That it is not.

She was one of our great people, telling the south the truth out of sincere love and loyalty for it. As such the south owes her a tremendous debt.

RALPH T. JONES

An Event I Detest Creeps Ever Nearer

All of us, they say, have odd quirks to our nervous systems. Idiosyncrasies pester our lives and there are necessary functions which we abhor, which we postpone as long as possible.

Who has not postponed essential visit to the dentist, in the old days when you could visit that artist without making appointment 60 days in advance?

Who has not postponed essential visits to the dentist, in the old the note falls due? Who has not postponed, as long as possible, any one of a score of experiences to which all men are heirs?

The day is almost here when I must undergo that ministration I hate.

I must get a haircut.

My life is divided into two recurring periods. There are the quick-passing, too short weeks, say, two of them, when I need give no thought to my hair other than the daily brushing. It is the two weeks immediately following that ordeal in a barbershop. Two weeks when I can go anywhere with confidence as to the hirsute condition.

Then, in not so long, there comes the day when a hand, carelessly smoothing the rear of the head, awakens suspicion that the edge around the neck is not so smooth and neat as it should be.

For another week I refuse to admit any such condition.

Then, one morning at shaving time, I find it more difficult than it has been to make the hair above the ears lie smoothly after the brush. It persists in sticking out, instead of lying flat. It needs, in short, trimming.

But Not Yet But not yet do I surrender. There are several brands of hair tonic which will stick it down without too objectionable an aroma. There is the good old brush to force recalcitrant strands into place.

And so the inevitable is postponed still longer.

Then my family and friends commence looking askance. There may be a muttered adjuration to buy a violin, or get some curlers, or something like that.

This is the period of my shame. Stubborn, I still stay away from the tonsorial parlors. But a sense of embarrassment begins to work within, when in public places.

I begin to notice the heads of other men. They always seem so neat and trim and smart. Other fellows must make a habit of barber attentions once a week or so. Heaven forbid!

There grows a sense of inferiority, a desire for privacy, a sense that, when in public, everyone is looking at the back of my neck, where the ends of the hair are turning slightly upward.

And it is far too bushy over the ears. Too thick on the back of the head. (The day has long passed when it is anything save too thin on top.)

And so, at last, spurred by overwhelming embarrassment, comes resignation to the inevitable, the finding of a barbershop with a vacant chair and submission to the operation that must be performed.

Snip, Snip, Snip Why it is I cannot explain, but a naturally sensitive nervous system quivers as the scissors go snip, snip, snip around the cranium.

I hear, and feel, one snip to the left and just behind the ear. I hear a second. And a third. Then something interrupts the barber's rhythm and I wait, in nervous anxiety, for the delayed, the next snip. It is a sensation similar to that while you wait for the guy undressing in the room above yours to drop that other shoe.

A talkative barber is no help. Conversation only adds to the nervous irritation. Most barbers, it seems to me, are at least as ill-informed as the average citizen. And, while waiting for the next snip, I'm in no mood to listen to mistaken ideas with philosophical indifference, nor yet to enter in argument in effort to correct.

Needed Invention With all the wonders science has achieved, it does seem to me someone could invent a head of human hair—permanently attached, no toupee—which would, after reaching the ideal length, keep that length without further growth.

And what a saving in time and effort if the hairs of your cheeks and chin could be permanently checked at skin surface, so we need shave no more.

By the way, can you shave with such care, each day, that those tiny sideburns before the ears retain their balance, each side equal with the other? I can't. Inevitably, over the weeks, one becomes shorter than the other and the barber, doing that hair snipping, passes critical remarks.

Well, tomorrow, or next day, I can postpone it no longer. Me for the barber's chair. And peace of hirsute conscience for another two or three weeks.

Sound Reading

ROBERT QUILLEN

Tell the Truth About the War

They shall beat their swords into plowshares, and their version of history into the heads of school kids.

That is what happens after every war, and it is one reason why we keep on having wars.

The world has never seen an honest, unbiased history of any war. And if history warped only by natural prejudice can encourage warfare, think how much more dangerous it can be when deliberately falsified by a totalitarian government.

Despite anything we may do during the period of occupation, the Germans and Japs will teach their own face-saving history of the war when we get out. It would be foolish to expect anything else.

But it might be possible, if we act quickly, to persuade our Allies to help us prepare an official and truthful school history that would do much to preserve peace for generations.

After the first World War, the newspapers and orators of England, France and America engaged in an unseemly controversy about "who won the war"—as if one or the other deserved all the credit. No doubt we kept Germany from winning, but we bragged too much. England had suffered 3,190,235 casualties and France 6,160,800, and they felt entitled to a little credit.

Now the same kind of controversy is beginning, with Russia making the largest claims, and these are already breeding ill will.

For example, the Russian people were told that the Red Army was the chief factor in defeating Japan; that the atomic bomb was of little significance; that Russian might, once organized for the job, crushed the Japs in two weeks. And the people are asking: "Why, then, do the Americans claim the right to control a nation we defeated?"

We need an Allied commission of military historians to prepare a school history that all nations will trust and use.

It should be a simple, chronological story, without praise or blame, well documented, profusely illustrated. Above all, both maps and text should reveal the whole global scene at once. When they tell what Russia was doing in October, 1944, they should also tell what the other Allies were doing at the same time all around the globe.

Maybe it couldn't be done, but it is well worth trying. And if a government isn't willing to tell the truth about war, we can be sure it isn't eager to end warfare.

GEORGIA EDITORS SAY:

PASSING THROUGH GEORGIA

(Fort Valley Leader-Tribune.)

It must have been pretty bad since the woman tourist felt like writing a letter about it — that washroom. Anyway it's a subject that is fast achieving fame along with the weather, "everybody talks about it, but nobody does anything about it."

Upon returning to her home after a tour of the south, a lady in Kenosha, Wis., wrote a letter to Gov. Ellis Arnall. Said she, "Georgia has the dirtiest washrooms I had occasion to use. No matter where we stopped in your state they were all alike." Firm words but there were more to come. "The way we were told is 'get through Georgia as fast as you can.'"

Whether you are interested in the lady's views on the washroom situation or not, it is true. With a few exceptions, travel facilities offered in this state are not only below par, they are terrible. Clean, comfortable sleeping accommodations and good food, reasonably priced, would not only make Georgia a pleasanter place for tourists, they would make Georgia a pleasanter place for Georgians.

JACK TARVER

Pool Players Get a Bad Break

The OPA has lifted price ceilings on billiard parlors.

Once again the pool-shooting public is behind the eight ball.

I knew it was the administration policy to lift restrictions wherever possible. But I understood this applied only to nonessentials and not to cost-of-living items.

Throughout the war, while real estate skyrocketed and the helpings on the blue-plate special grew ever smaller, one found consolation in the fact that at least one staple—billiards—was available at prewar prices.

Now, however, the OPA has laid the nation's cue-wielders open to the ravages of inflation—and without a word of warning, too. Even established pool-sharks were caught with one foot off the floor.

It is just a question of time now until inflation raises its ugly head in that heretofore unchanging sanctum, the billiard parlor.

The handwriting is on the wall: "POOL—10c A CUE," it says now.

But that w changed, and shortly, to 12½ or even 15 . . . bring your own cha

Has the hard-pressed common citizen no recourse in such economic outrages?

GLADSTONE WILLIAMS

The Missing Link In Pearl Harbor Case

WASHINGTON.—It is an interesting coincidence that on the same day former Secretary of State Hull was testifying before the Pearl Harbor investigating committee on events leading up to the war with Japan another highly significant document bearing on the same subject was introduced in the trial of Nazi war criminals at Nuernberg, Germany.

Mr. Hull's major thesis in his testimony before the committee was that the Japanese militarists were so bent on a program of world conquest that nothing short of complete capitulation on our part could have stopped them.

At the Nuernberg trials there were placed in the record captured German documents and confidential files reporting on a secret conference between Hitler and the then Japanese Foreign Minister Matsuoka.

These documents, according to the New York Times, proved conclusively that a preliminary pact had been concluded between Hitler and Matsuoka in February of 1941 by which the Japanese were to attack the United States as soon as plans could be completed.

"Utter secrecy was agreed on between the two," the Times went on to say, "and Hitler acceded to Matsuoka's request that Germany provide to this end the results of the latest technical experiences from the war to that date, which was desired by the Japanese military commission."

Here, it would seem, we have the missing link to the Pacific war chain of events.

The secret German documents give support to everything Mr. Hull had to say.

Origin in Berlin The war in the Pacific, it appears, had its origin in Berlin no less than in Tokyo. Hitler is disclosed as the instigator on equal terms with the warlords of Japan.

Many of us had suspected that from the beginning. The evidence seemed all but irrefutable. First there was the tripartite pact between the Axis aggressors—Germany, Italy and Japan. Each agreed to come to the defense of the other in case of war, save only as regards Russia.

Then came the action of Germany after the Jap attack on Pearl Harbor. Three days after our declaration of war on Japan the Axis nations of Europe followed with a declaration of war on us.

Thus there was every indication of a concert of action by the Axis powers. The Nuernberg documents tend to prove this conclusively, as the New York Times says.

The purpose of it all was to tie our hands against giving further aid to the British and the Russians, who by then had also been invaded. Hitler evidently lent himself to the conspiracy with the idea that the Japanese would be able to keep us engaged to the point where our force would not be felt in Europe.

After finishing off the Russians and the British, the program was to turn the full force of the Axis powers on the United States. They were confident of being able to bring us to terms in time. Thereafter the world was to be divided among them, with Berlin to be the center of the new order.

Hull Not Fooled Mr. Hull was not without knowledge of this grand conspiracy at the time of his negotiations with the Jap peace envoys. Long before Pearl Harbor we had intercepted highly confidential coded messages between Tokyo and Berlin telling of the Japanese-German war conspiracy invoiving us. We knew pretty well what they were about.

For that reason our negotiations with the phony peace envoys were never projected on a serious plane, except in that we were stalling for time—time in which to bolster up our defenses.

The facts related by Mr. Hull before the Pearl Harbor investigating committee take on added historical significance in the light of the secret German files introduced at the Nuernberg trials.

They show that the framework for the Pearl Harbor attack was laid at Berlin nearly ten months before the Japs struck.

OLLIE REEVES

Just a Rhyme a Day

'Beardless youth of 16 is held in jail after eloping with mother of two children."—News item.

Whenever we're confronted with some quite surprising fact
Or see someone engaging in a somewhat foolish act,
Our indignation rises and our temper's hard to hold
And that, my friend, is solid proof that we are growing old.

When we grow creaky in the joints and frost is in our hair
We look upon the younger set with horror and despair
Convinced the world has gone to pot and never shall we see
The clean, courageous youngsters like all youngsters used to be.

But looking backward on the span of years that intervene
Between our present ages and the age of seventeen,
The things we did, if known, would fill our neighbors with surprise
And possibly exclude us from a mansion in the skies.

The hides of lots of old folks would be nailed upon the door
If youngsters hadn't waded through the hell of mud and gore—
If ninety-nine per cent of them have borne the nation's cross
The few that fail to toe the mark don't make a total loss.

And as for this precocious, amorous and beardless chap
He doesn't need a razor but he badly needs the strap.

VIRGINIA POLHILL PRICE

The Strange Nostalgia of War

LOUISVILLE, Ga. — Sometimes I wonder how war, which is so horrible and revolting on the battlefront, can sometimes be almost romantic in retrospect. I can remember how my Aunt Sudie loved to talk about the war. Although she lived through World War I she always thought of "The War" as the War Between the States. She was just a very small child when Sherman's army came through Louisville but to the day of her death the events of the war were clearly etched on her memory and for the dropping of a hat she would tell you about the Yankee captain who posted a sentry at her mother's house one night to see that the inmates were not molested. She never wearied of telling about how handsome Bob Jordan looked in his Confederate grays nor how my grandfather walked all the way home from Virginia. It always seemed to me that a certain light came into her eyes when she talked about The War, that made her seem somehow young and fresh and excited. Perhaps the gallantry of the men is remembered long after the horrors of battle are forgotten.

WAR DOES BRING out a touch of whimsy in the most phlegmatic. A certain humor, a certain devil-may-care attitude, a certain gay youthfulness, born of the desperation of separation and heartbreak, was apparent in World War II. Already here in Louisville we are missing a keyed-up excitement, a camaraderie that existed during hostilities.

There are some corners along our highways and on the streets of Our Town that will seem forever empty. For over four years, at any hour of the day or night, some serviceman stood there trying to thumb a ride to camp, or away from camp. The men all looked pretty much alike, khaki uniforms, good conduct badges, ingratiating grins . . . smiling understandingly if the car were full, or if you signaled that you were turning off at the next corner. Jumping in cheerfully if you slowed down, whether the ride was in a de luxe model or a fenderless, doorless, candidate for the junk pile.

NIGHT SOUNDS still fill our streets but no more do we hear a sudden burst of song in the night, or the thump of strong GI shoes on the pavement, or the hollow rumbling sound of convoys rolling down the highway.

Meetings we still have, to be sure, but as long as we live we never expect to recapture the moments of stilled expectancy that all of us felt at patriotic meetings when the Big Three, Weeks, Prichard and Henson, brought home the Colors.

Congregational singing we have to be sure, but gone is that feeling of exultation that we used to have at public functions when everyone stood and sang the Star Spangled Banner. At the concerts in Augusta it was stirring to hear a deep bass ring out here and a fine tenor there and glance around to see Camp Gordon soldiers "giving out" with all their might. I don't know why it is, but the man in the blue serge suit does not sing with the lusty abandon with which he sang while in olive drab.

ALWAYS AND FOREVER, thoughts of the war will be tinged with a nostalgic longing for the idealism, the high purpose, the grim determination which tinged every thought and action during the war. Hardship is very becoming to most people and a gallant spirit gives a sort of secret glory to its possessor. Where now is the unselfishness of the war days? Where now the earnestness and the prayerfulness? The world is too much with us and we lay waste our store of dignity and fineness. Getting and spending is about the height of our ambition. What a fine world it would be if we could hold over into peacetimes, the hardihood and the purposefulness of wartimes.

Small wonder that in peacetime we glorify war!

JAY G. HAYDEN

Bus Strikes Irk Truman

WASHINGTON—President Truman at last had gotten mad over a strike situation.

Less than 12 hours after Washington's street car and bus lines had been closed down by a strike of motormen and drivers, for the second time in two weeks, the President ordered the Office of Defense Transportation to take over and operate these facilities.

Far more important than this action, per se, was the statement of the President explaining it.

"The effect of the strike," he said, "is to tie up all transportation at the seat of government and thereby prevent efficient and normal operation of the agencies of government during this vital reconversion period.

"It is a blow at the sanctity of labor agreements; it strikes too at the very roots of orderly government. . . . The federal government will not permit this kind of action to interfere with its processes either in the capital or any part of the nation."

No statement by a high American official, so bluntly castigating a labor union, can be remembered since Calvin Coolidge plummeted himself into the vice presidency by ordering out state troops to quell a Boston police strike.

PRESIDENT TRUMAN'S present pronouncement is more remarkable because, in replying to a press conference question on Tuesday he seemingly assumed the position that strikes in the nation's largest industries, such as automobiles and steel, are none of his business.

Even before President Truman acted to end the transportation strike the House Committee on Rules had rushed out a bill plainly aimed at this stoppage. Introduced by Rep. Howard Smith, Democrat, of Virginia, whose district lies just across the Potomac river from the capital, this bill would impose heavy penalties on any labor union which quits work in violation of a "no strike" provision in its contract, and also make such union liable to civil damages for loss suffered by the employer.

ONLY LAST JUNE the Washington Transit Union signed a contract which specified that "the service upon and operation of the lines of the company shall not be interrupted or interfered with by either party" during the contract period.

The Washington case is different in that it involves a public utility, every phase of operation of which, excepting wages, long has been controlled by government.

President Truman cannot even order an increase in street car and bus fares, in order to increase wages and get the men back to work, because the process for raising or lowering fares is prescribed by act of congress and such action normally takes at least six months to consummate.

WILLIE AND JOE — By Mauldin

Reprinted by Request.

"I tried one of them labor-management argyments wit' Lootenant Atkins."

THOMAS L. STOKES

Haste Inadvisable In Labor Law Changes

WASHINGTON.—There's a right way and a wrong way to do things—including legislating.

An example of the wrong way may be seen currently in the attempt to rush drastic penalties against labor through the house of representatives. They are contained in a bill prepared by the Military Affairs Committee. The measure has been ordered to the floor by the rules committee for early consideration.

The effort is to exploit the present strike situation. That offers provocation for labor law reform, certainly, but not through such hasty and ill-considered legislation whipped up hurriedly in a spirit of vengeance. Long-time changes in labor law should be considered carefully and soberly.

The penalizing provisions were inserted in a bill that originally was designed only to repeal the wartime Smith-Connally "anti-strike" law, so-called. Repeal of that act meets general approval. But the provisions added by the military affairs committee do not. Labor is complaining bitterly, and with reason.

ONE PROVISION would punish any labor union which struck in violation of a no-strike clause in its contract by suspending its collective bargaining provision for a year and making it subject to damages incurred by work stoppages.

The obvious effect would be refusal by labor unions thereafter to accept no-strike clauses. Further, it would open the way for employers, so inclined, to provoke strikes themselves and drain union treasuries. There is no penalty for employers who might induce strikes by their conduct.

ANOTHER PROVISION would prohibit contributions by labor unions for political conventions and primary election campaigns. This would extend the ban already imposed by the Smith-Connally Act against such contributions for general election campaigns, which is to be retained. The latter somewhat restricted the scope of CIO's Political Action Committee in last year's general election campaign.

The purpose of the prohibition in the case of conventions and primary elections is clear. Members with anti-labor records fear CIO attempts to eliminate them in next year's primaries, and with reason. The CIO had some primary success last year, even in the south. That served as a warning.

ASIDE from the injustices and the dubious constitutionality of these provisions, and the hasty method of legislating, there is something else wrong with this whole procedure.

This is the matter of jurisdiction. All this was done by the Military Affairs Committee and not the regularly constituted house Labor Committee. The Military Affairs Committee proved its ineptness and lack of experience and judgement in framing labor legislation when it handled the original Connally Bill two years ago.

It added so many punitive and restrictive provisions against labor when the bill passed by the senate was presented to it that the whole measure had to be rewritten on the house floor. That is not a good place to write legislation, but it was necessary because of the bald discrimination against labor to which a majority of house members could not subscribe. Yet the same rewriting seemingly will be necessary again.

ADMINISTRATION leaders sought in vain to get the Rules Committee to withhold report of the bill for house action until the labor-management conference here had finished its work. But the Republican-southern conservative Democrat coalition in the committee, which holds the whiphand, seized the second street car and bus strike here and beginning of the General Motors strike to shove the measure to the floor.

SARA LAWSON McGINTY

Reports on Her Alley Cat, Squnk

CHATSWORTH.—For the benefit of his two fans, one of whom offered him a home during the uncertain days of the war, this is a report on Squnk, my pampered alley cat who is now entering his fifth year.

Squnk has retired from the rat-exterminating business. However, he still considers a mouse a nice appetizer and is not above accepting any I catch in the trap for him. Sometimes he looks at me in disgust because I didn't give the victim medical attention thereby keeping him alive long enough for Squnk to play with him before polishing him off. If Squnk could talk (and I expect him to any day) I am sure that on such occasions he would growl, "What did you take that first aid course for anyway?"

IF WE HAVE GUESTS, Squnk wouldn't dream of leaving. He considers it his duty as host to spread out in front of the fire in what he considers an ornamental pose, or to jump into a visiting lap.

Squnk's disposition has improved with the years. No matter how hard I step on his tail or kick him accidentally when I whirl suddenly and he is at my heels, he doesn't scratch or bite any more. He spits and arches his back. As soon as I tell him I am sorry he is rubbing against me again. All is forgiven—especially if it is before a meal.

SQUNK HAD a nasty scare the other day. Every fall we have a visit from a man who buys furs. He runs an ad in our paper and invariably hits town at an hour when we are at home, so he goes there to transact his business. This advertiser looks like a trapper or a buyer of furs. He wears plaid jackets, high boots and a ferocious-looking mustache. When he entered the door Squnk was sleeping peacefully on the floor. But one look at this fur-buyer and Squnk bowed his back, lifted his tail and made tracks for the kitchen where he hid under a cabinet. When the man had left and all was serene again, we called Squnk back. He was jittery the rest of the day. Could he have remembered my comment that he is marked like a silver fox, and wondered how far I'd go to get an extra dollar that day?

ERNEST K. LINDLEY

The Evidence Sustains Hull

Former Secretary of State Hull's account of his negotiations with Japan might well have been the first testimony taken by the congressional Pearl Harbor inquiry. It provides the background for many particular episodes which, standing by themselves, easily become distorted.

Essentially, it is the story of his effort to check Japanese aggression. Naturally, they would have preferred to continue to expand with a minimum of fighting. They would have preferred, especially, to avoid war with the United States.

SECRETARY HULL likewise wanted to avoid war with Japan —all the more so after the early summer of 1940 because of the Nazi threat from the Atlantic side. But he did not want to avoid war at the expense of telling the Japanese they could take everything they wanted.

In the latter part of 1941, especially after Oct. 16, when Tojo replaced Konoye as prime minister, the Japanese were forcing the diplomatic peace. They still preferred to avoid war with the United States—but not at the expense of losing what they felt was the opportunity to conquer the East Indies and Southeast Asia. Their offensive plans were laid and their forces deployed for the great offensive. The attacks on Pearl Harbor, and the American possessions in the western Pacific were subject to cancellation. But only if the United States yielded.

ALL OF the later Japanese representations had, in Mr. Hull's opinion, an ultimate character. He knew, of course, not only what the Japanese were saying to him, but that they were poised for a great offensive. Japan's last-minute special envoy, Kurusu, brought no new proposals. Mr. Hull knew that the proposal of Nov. 20 was intended by the Japanese government as its final word.

TO HAVE ACCEPTED this would have been, in his words, "unthinkable." He had three alternatives: to make no reply, to reject flatly the final Japanese proposal, or to make a counter-proposal. As a counter-proposal he considered a careful restatement of the American position coupled with a modus vivendi which, he thought, might offer some slight chance of prolonging the negotiations.

MR. HULL DECIDED that "the slight prospects of Japan's agreeing to the modus vivendi did not warrant assuming the risks involved in proceeding with it." Finally, he decided to make instead the simple restatement of the American position to which the proposed modus vivendi had originally been attached.

The evidence available sustains Mr. Hull's objection to calling this recapitulation of American policy an "ultimatum." It was, rather, a refusal to yield. The real ultimatum was the final Japanese proposal, delivered at the point of gun which was not only loaded and cocked but aimed.

HAROLD MARTIN

Okinawans Knew How To Save the Soil

(Editor's Note: The following article was delayed in transit. Martin is now at home and will shortly resume his daily columns.)

OKINAWA.—Farm boys participating in the Okinawa campaign saw a few things that surprised them. In many ways the dwarfed, bent-legged, knotty-muscled little Okinawa farmer was about as primitive as they come. His tools and his way of using them were about like it was in Biblical times. His only horsedrawn plow might be a bent stick of some hard wood, tipped with iron at the end to make a cutting surface. And he did most of his work with hoes and spades, and short-handled mattocks. But he did know one thing. He knew how to take care of his land.

Okinawa is a hilly island. Not high hills, but ridgy—sharp slopes rising above narrow valleys. He had about 100,000 acres under cultivation on the island, most of it probably under tillage for the past 1,000 years. And there wasn't an acre of eroded land on it when we landed except where Japanese military operations had destroyed parts of his soil-saving system.

ON OKINAWA there are no fields as we know them at home. The fields are all little patches, 40 by 80 feet on the side or smaller. Each patch on a slope was leveled off, and surrounded by a steep dike. The water was led off through deep ditches that would take care of heavy rains—Okinawa has a rainfall of 100 inches a year and much of it comes in torrential downpours during the monsoon season that would result in flash floods if the water wasn't held back and distributed slowly.

Heavy grass cover was planted in the ditches, so that the water moved down slowly, and where the hillside water drained there was no cutting away of the soil.

All the ridgeland too steep to cultivate was kept in timber, and every time an Okinawan cut a tree, he planted one in its place.

THE AGRICULTURIST with the military government people here, a lieutenant from Corvallis, Ore., William W. Gorton, said that from what he had seen it took hundreds of years of patient labor to set up the water control system as we found it when we came in. Each hillside patch was sloped off by hand labor to a gentle fall, and was so contoured that all the water that didn't soak in where it fell was led off to a lower field at a certain spot. What little soil did escape to lower levels through the mat of grasses in the drainage outlets was carried back spadeful by spadeful to where it came from. The soil is as red as the soil of Georgia in the north, but to the south, in the flatter land, it is gray.

The Okinawan, though he looks like about the poorest fellow in the world when you see him trotting barefooted along the roads with a huge burden slung on a pole across his shoulders, lived pretty well before the war as far as food was concerned. He raised sweet potatoes, beans, cabbage, carrots, tomatoes, egg plant and rice. He raised some sugar cane, which he made into brown sugar at home and ate as a confection. He also sold some sugar, his only commercial crop. His threshing machine was a small revolving drum with wire loops on it which he turned with a treadle like an old-fashioned sewing machine. He made his soy bean crop into a repulsive looking brown paste and he was fond of a soy bean soup.

HE KEPT a horse, either a slender, fine-boned, high-headed breed much like an American race horse, or a stub-legged, shaggy cart pony. He kept goats, chickens and pigs; all of them, like the people, diminutive. His butchering habits were peculiar by our standards. He would kill a goat by cutting its jugular vein and while it was still alive he would throw it, hair and all, onto a roaring fire. When it was roasted he would take it down to salt water and prepare it for eating. He did not cut up his hogs like we do but skinned them.

Cows, horses, goats, pigs and chickens all lived in small stone sheds right in the yard of his house, perhaps as part of the house itself, and the chickens, pigs, goats and hogs seemed to have the run of the dwelling quarters. But he would work a lame horse until it fell and would beat an animal unmercifully.

HE NEVER OWNED more than two acres of land, yet he managed to make enough off this small acreage to feed a family that might consist of himself and his wife and their parents and four or five children, even after the Japanese government took half his produce for taxes.

What lies ahead of him nobody knows exactly. He won't starve. That's sure. The agriculture people in the military government are importing seeds and tools to take the place of those destroyed. The trouble is, there won't be too much farming left. Our air and ground installations are taking thousands of acres out of cultivation. But if he has just half the land left that he used to have, and we let him keep all that he grows on it, which we will, he'll be just as well off as he was before.

Paul White Roofs Right
and has for over 20 years! "Our Roofs—Our Proofs"
Applicators and Repairers of All Types of Roofing
WHITE ROOFING CO., 57 ALABAMA ST., S. W. MA. 4567

BLENDED
TO PERFECTION

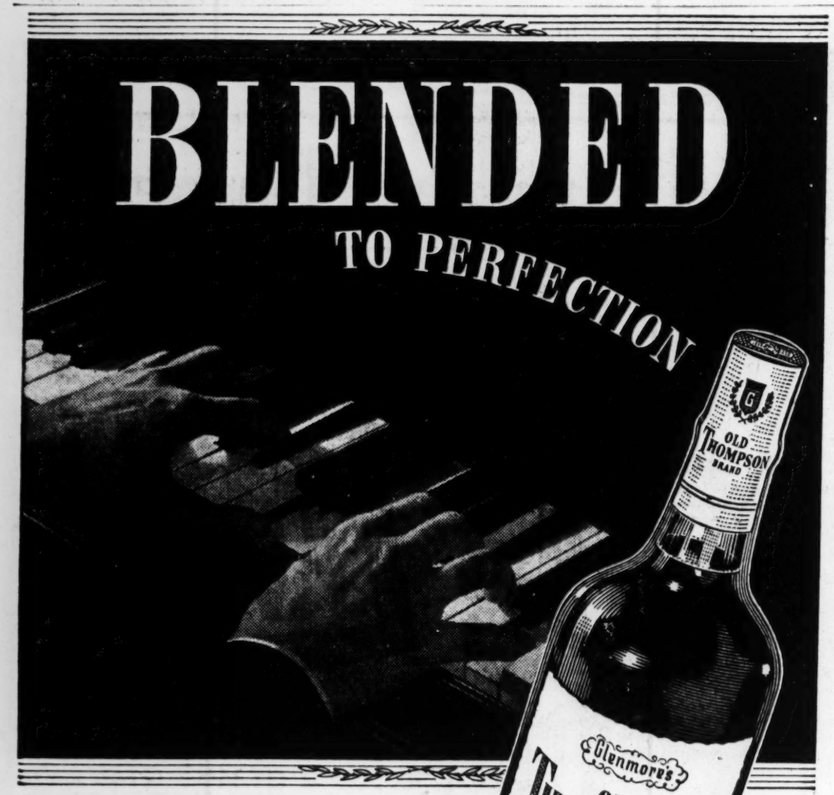

OLD THOMPSON, the whiskey to serve, is blended by Glenmore in Kentucky. That's why its taste and bouquet are always rich without being heavy—why its quality and character are preferred when a better blend for better drinks is called for. Blended Whiskey 86.8 Proof—65% grain neutral spirits.

OLD THOMPSON BRAND Blended Whiskey

Glenmore Distilleries Co., *Incorporated,* Louisville, Ky.

A BETTER BLEND FOR BETTER DRINKS

Plenty Nourishing!

Give your family essential potatoes in delicious Lay's Potato Chips. Crisper, tastier, fresher. Serve Lay's all ways. Enjoy the *best!*

Look for Oscar on Lay's
RED AND BLUE BAG

Christmas '45
Is Here!

When gifts are hard to get due to present-day conditions, may we suggest

RCA VICTOR
RECORDS and ALBUMS

We have a large assortment of Christmas carols and other appropriate recordings. May we suggest that you do your shopping early and take advantage of our large stock while it lasts.

Concord Radio Corporation
265 Peachtree St., N. E.

ICC's Early Approval Seen For ACL To Acquire A B & C

By GLADSTONE WILLIAMS,
Staff Correspondent.

WASHINGTON, Nov. 26.—The Interstate Commerce Commission is expected to give early approval to the petition filed by the Atlantic Coast Line Railway for authority to acquire property of the AB&C Railroad, involving some 637 miles of operating lines between Atlanta, Brunswick and Birmingham.

Officials of the commission said Monday that all hearings had been completed in the case and that a final decision should be forthcoming soon.

Approval of the petition will be more or less routine, it was said, in view of the fact that the Atlantic Coast Line now owns all the common stock of the AB&C and has been operating the line as a part of its system for some time.

Acquisition of the property by the Coast Line will be followed by the cancellation of outstanding preferred stock, all of which will be paid off, according to the petition.

In addition to its main lines the AB&C also embraces short lines from Fitzgerald to Thomasville and from Sessoms to Waycross, in Georgia.

Because of the ownership of all common stock by the Coast Line, officials of the commission have not attempted to set a value on the AB&C property. Heretofore it has been operated as a subsidiary line. With the approval of the pending petition the railroad will be incorporated in the system of the Coast Line.

Coast Line officials are said to be planning extensive improvements in the service between Atlanta and Brunswick once the petition is approved.

Atlantan Given Post With Illinois Central

J. C. Cook, a native of Atlanta, has been appointed district freight agent for the Illinois Central Railroad at Miami, O. L. Grisamore, freight traffic manager, of Chicago, has announced.

Cook, who was released from the Army last month, was furloughed from the railroad in 1943 when he was commissioned a lieutenant in the transportation corps, subsequently serving overseas.

He joined the Illinois Central in 1927 as a stenographer in the general agent's office here, later serving as chief clerk and traffic agent. In 1939 he was made district traffic agent at Miami.

PLANES SELL FAST; 2 IN 90 MINUTES

Planes went thick and fast immediately after an Atlanta department store opened for business yesterday.

Officials of Davison's, which has taken on the agency for the sleek, silver Ercoupes, sold two within an hour and a half after opening. The first plane was purchased by A. B. Thompson, of 152 Carnegie way, while the other went to Howard Candler Jr.

Later on in the day, two more planes were sold.

DETROITER

Continued From First Page

ness transaction and had left it in his home.

"I'm sorry for my father's sake," was the bulk of the comment made by the youthful McLeod. "This trip and all the surrounding incidents was not a lark at all."

Beyond that, the youth would say nothing. However, one of his feminine companions, Betty Ann, almost bursting into tears, said:

"Oh, I don't know what they're going to do with us. We won't be able to go home now. Our parents are very influential people and you don't know how the news will get around. I hope we can go back to Wayne—do you think they'll let us?"

KATHLEEN 'WONDERS'

Kathleen shook her red hair and wondered "what our parents will think?"

"We always knew Malcolm had a lot of money," Betty Ann added, "but when we met in Chicago Friday night we didn't know how much money he had."

She said Malcolm had called on her several times but that her father "never liked him from the start." Bringing Kathleen into the story, she said:

"The three of us used to go to movies and to restaurants and for taxi rides; we were just like three contented kids."

Both young women said they "did not know" where the youth obtained the money.

They added that their parents were always very strict and "didn't approve" of their friendship with Malcolm. Both girls said their relationship was "purely platonic."

BETTY TELLS HER STORY

Betty wore a silver friendship ring on her left hand and a small dinner ring on the right. These she removed during fingerprinting, nervously dropping the dinner ring to the floor.

"Kathleen and I first met Malcolm," said Betty Ann, "about the second week when we had enrolled at Wayne University. At that time he told us he was going to the University of Detroit, and naturally we struck up an acquaintance."

She told of Malcolm's frequent trips to her home.

"Finally," she said, "our parents became so strict with us—we have to be in by 11 p. m. at nights—we decided to leave home. We decided we'd go to Chicago to try to find positions.

"We would have remained in Detroit if we had found positions. After meeting Malcolm in Chicago he asked us to accompany him to Miami.

"Naturally we thought of the possibility of obtaining a job there. Oh, yes, we first agreed—Kathleen and I—that we'd return to Detroit to look for jobs if we were unable to find suitable positions in Chicago.

"We didn't know how much money he had until we boarded the train, but then we never knew the exact amount. He showed us several stacks of money, but didn't reveal how much he had.

"We didn't think to ask him questions at that time because he had always spent large sums in Detroit.

"Another thing, while we were in Chicago Malcolm spent money like water. He purchased two fountain pens, two cigaret lighters and was going to buy a suit. He even registered at three different hotels, one of them being the Hotel Sherman."

She expressed the hope "our parents don't see our pictures in the paper—you know how publicity gets around. Gee! I hope dad doesn't lose his job on account of me."

Then she asked W. C. Jones, head of the identification department of the Columbus police force:

"Can they do anything to us? That is, can we be sent to jail? Malcolm talked to his father last night and he said that the three of us could be sent to jail for five years. Is that true?"

Miss Mackey's father, Capt. James Mackey, of the Detroit fire department, said in Detroit he wanted to get Betty Ann returned as fast as he could.

SEARCH BEGUN

"What I have to say she'll hear in private," he said.

The story of the young Detroiter's adventures began last Thursday, Thanksgiving Day, when the elder McLeod reported to Detroit police that his son—and $26,000 in cash — disappeared simultaneously from the McLeod home in a fashionable section of Detroit.

Immediately, a widespread search was instituted. Investigators picked up the trail of young McLeod at a swank, expensive Chicago hotel. It was reported the young man was in the company of two pretty coeds of Wayne University.

The next chapter was unfolded Sunday night when police at Columbus were given descriptions of the three young persons, over long distance telephone. The Georgia officers were told the trio was on the "Seminole," of the Central of Georgia Railway, bound for Miami.

POLICE FIND $19,112

This train had a stopover in Columbus. Working from descriptions, Columbus detectives H. J. Jambon, Jessie Wills, P. B. Davidson and H. A. Howell, directed by Columbus Police Chief J. G. Newberry, corralled the two girls and the youth in a depot cafe.

The trio, nattily dressed, was taken to Columbus police headquarters. Police Sgt. George Lawson said investigation of the youth's baggage revealed $19,112 in a handbag belonging to Miss Mackey. The luggage was new. So were clothes of the girls, according to Lawson.

Columbus police telephoned Detroit authorities and from them learned the elder McLeod, who has been away from his law office for nine weeks due to an attack of pneumonia, amended his previous statement about the amount of missing money.

"I gathered the father was afraid his son might be slugged or waylaid if it had been known it was a larger amount than $6,000, as first reported," said Lawson. "The man wanted to protect his son. Can't blame him for that."

Asked if he intended to marry one of the girls, the youthful McLeod replied. "I will not make any statement." This answer was given to all other questions, said Lawson and Newberry.

McLeod, visibly uncomfortable in his cell, said, however, that soon after being taken into custody at Columbus, he spoke to his father over long-distance telephone. Beyond that, he said nothing.

After a night in jail, young McLeod, bespectacled, wearing a gray herringbone suit, and a black, knitted tie with a wide knot, appeared shaken by the turn of events. He wept when W. C. Jones, of the Columbus identification bureau, went about the routine business of taking the lad's fingerprints.

The two coeds, however, offered a study in contrasts during this procedure. Miss Mackey, asked where she was from, said bitterly, "I guess I'm not from anywhere anymore."

It was learned she has dramatic ambitions and studied last summer at Columbia University. She was dressed in a brown skirt, and black blouse.

Miss Conricode, in sharp contrast, stood erect and defiant while being fingerprinted. The blue, tailored suit and the black shoes she wore lent vividness to her personality. Her father is a foreman in a Detroit factory.

Constitution Staff Photo—Bill Mason

JUNIOR CIVITANS GET CHARTER—Officers of the newly formed Junior Civitan Club of North Fulton High receive their charter at a dinner last night at the Biltmore hotel, giving by the Buckhead Civitan Club, sponsor of the junior club. They have 20 charter members, among whom are, standing, left to right, Marcus Cook, second vice president; Bill Erb, president; Dennis Durden, secretary; M. L. Brittain, treasurer, and Gill Mende, first vice president. They will meet at the North Fulton High school.

OPA Releases Material for Cheap Clothes

WASHINGTON, Nov. 26.—(AP) The OPA acted Monday night to enable manufacturers of men's and boys' cheap clothing to use woolens which would have gone into Army uniforms but are now surplus—specifically, 18-ounce wool serge and 32-ounce overcoat cloth.

These fabrics are better than the material ordinarily used in cheap clothing and cost more. Accordingly the OPA ruled that manufacturers may exceed their price line limits for this purpose, starting Dec. 1. Their dollar margins, however, must not exceed their previous profit rates.

Fulton's School Board Urged To Ask $2,000,000 in Bonds

The Fulton county council of the Parent-Teacher Association has urged the county board of education to call for as soon as possible a bond issue of the estimated total of $2,000,000 to provide funds to remedy badly overcrowded conditions in county schools.

The P.-T. A. council took the action following a recent criticism of school conditions by the September-October term of the grand jury, according to the council's resolution.

The council was asked in the resolution to "urge the Fulton county board of education to complete its survey of the needs of the county schools as early as possible, and that the board of education be requested to call a bond election as soon as the needs are determined in order to provide adequate funds to remedy these conditions.

"Be it further resolved that the members of the council offer to the Fulton board of education their full co-operation in acquainting the citizens of this county with the existing conditions and the necessity for a bond issue to adequately provide for the educational welfare of their children," the resolution continued.

The resolution further pointed out that the "September-October grand jury investigation of the Fulton county school system revealed overcrowded conditions in most of the schools; and made recommendations for the correction of these conditions."

More improvements of county schools are needed, the resolution said, because of a shifting of population during the war period, making additional schools and enlargements of present schools necessary.

The resolution, which was passed unanimously by the council at the last meeting, was made public yesterday by Mrs. C. T. Wright, president of the council.

Mrs. Wright said the resolution has been sent to the members of the board of education and to the presidents of the 53 P.-T. A. groups in the county school system.

Pastor Called

CARROLLTON, Ga., Nov. 26.—The Rev. S. B. Duncan, of Bowdon Junction, has been called by the Flat Rock Baptist church to serve as pastor for the ensuing year.

Dr. C. A. Constantine
DENTIST WA. 3382
68 Peachtree 2nd Floor at Auburn

Nerves Jittery?
If strain, over-work, worry, "late hours" make you nervous and jittery, interfere with your sleep at night, try nerve-quieting BEDATABS, made from doctor's prescription type ingredients. Use as directed. So fast. Satisfaction or money back . . . Get some now.
DRUG Jacobs STORES

Ugly Eczema No Joke
The itching torment of eczema is enough to make anyone wretched and anxious for relief. If you suffer from the itching of eczema, pimples, angry red blotches and other irritating blemishes, get Peterson's Ointment, 35c all druggists. If one application does not delight you, money refunded. Peterson's Ointment also wonderful for itching feet, cracks between toes.—(adv.)

Helps break up cold's local congestion so . . .
AWAY GOES COUGH'S TIGHTNESS

Just rub Penetro on child's chest, throat and back and you (1) help break up local congestion, ease chest muscle soreness. (2) relieve pain at nerve ends in the skin. (3) loosens phlegm, coughing lessens as vapors help you breathe easier—quickly. Penetro acts fast, for it's Grandma's famous mutton suet idea made even better by modern science. The family, children especially, enjoy Penetro. 25c, double supply 35c. Demand
PENETRO

Direct daily service to Montgomery via EASTERN Air Lines
Call CA.3131
Fly the Great Silver Fleet

LODGE NOTICES

Sixty-seventh Semi-annual Reunion of the Co-Ordinate Bodies of the Ancient and Accepted Scottish Rite of Freemasonry continues today (Tuesday) at 12:45 p. m. at the Masonic temple. Eighth through Fifteenth degrees. Candidates required to report promptly at 12:30 p. m. Social hour after the degree work. The reunion will continue each afternoon and evening through Friday. All qualified brethren urged to attend. Visiting brethren cordially welcome.
L. H. WILLIAMS, General Secretary.

LODGE NOTICES

A special conclave of Coeur de Lion Commandery, No. 4, Knights Templar, will be held in its Asylum this (Tuesday) evening, Nov. 27 at 7 o'clock sharp. The Order of the Temple will be conferred. If you have a uniform, wear it, as it is essential. Come and bring a Sir Knight. By order:
I. C. HITCHCOCK, Comdr.
J. D. HADAWAY, Capt. Gen.
JNO. W. MURRELL, Recorder.

The regular communication of Jos. C. Greenfield Lodge No. 400, F. & A. M., will be held this (Tuesday) evening, November 27th, beginning at 6:30 o'clock, by special dispensation, in the Greenfield temple at Little Five Points. The Master's degree will be conferred by Wor. Bro. Frank T. Hicks, and the last section will be dramatized by the Greenfield Craftsmen. All duly qualified brethren are cordially and fraternally invited to attend. By order of
RALPH A. HUIE, W. M.
M. O. SAMS, Sec.

The Fellowcraft Club of John R. Wilkinson Lodge No. 432, F. & A. M., will hold a regular meeting in the Masonic Temple at the corner of Bankhead and Ashby Sts. this Tuesday) evening, Nov. 27, 1945, at 7:30 p. m. All members of John R. Wilkinson Lodge are urged to attend and all duly qualified brothers are cordially invited.
E. E. MEADERS, Pres.
HERMAN C. McCALL, Secty.

The regular communication of Cascade Lodge No. 94, F. & A. M., will be held in its lodge room, 1501 Beecher St., S. W., this (Tuesday) evening at 7:30 o'clock. Business of importance will be discussed and all members are urged to attend. All duly qualified brethren are cordially and fraternally invited to meet with us.
By order of G. H. COSTNER, W. M.
E. E. AIKEN, Secty.

The regular communication of Gate City Lodge No. 2, F. & A. M., will be held this (Tuesday) afternoon and evening at the temple, Peachtree and Cain streets, beginning at 5:00 o'clock. The Master's degree will be conferred, with dramatization by the Craftsmen's Club, under the direction of Frank S. Keene, with T. Stanley Perry director of music. All qualified brethren are cordially invited to attend.
A. N. ANDERSON, W. M.
C. C. EDENFIELD, Sec.

The Clayton County Post No. 3872, Veterans of Foreign Wars meets Thursday night, 8 o'clock, Masonic temple, Forest Park, Ga. All members are urged to attend.
MAJOR ROY E. BEVEL, (Ret'd) Commander

GINDERS FOR DRIVES OR SEPTIC TANKS
JONES & HARDIN
MA. 1107

What's the Name?
It's a famous character... in fiction, who hated the year's most delightful custom. He appears in a popular book by Dickens. The name is: Scrooge.

It's a grand gift... with a flavor so smooth and mellow that you're sure to make a big hit when you give it to your friends. Its superbly smooth quality has made it one of America's favorite blends since 1892.
the name is
KINSEY
the unhurried WHISKEY
A BLEND
Since 1892
*Only one gift grander . . . Victory Bonds
86.8 Proof. 65% Grain Neutral Spirits. Kinsey Distilling Corp., Linfield, Pa.

LOEW'S
GINGER ROGERS LANA TURNER
WALTER PIDGEON M-G-M'S VAN JOHNSON
"Week-end AT THE WALDORF"
"SWINGSHIFT CINDERELLA"

BUY VICTORY BONDS!
ATLANTA'S FINEST THEATRES
"Home of Academy Winners"
FOX NOW!
They're Lovely, Glamorous, Scandalous!
THE DOLLY SISTERS in TECHNICOLOR
BETTY GRABLE • JOHN PAYNE • JUNE HAVER
Added • Jasper Color Cartoon • Latest Paramount News
—Starts THURS.— "MILDRED PIERCE" Starring Joan CRAWFORD
Jack Carson • Zachry Scott
PARAMOUNT NOW!
Love . . . Laughs!
EDDIE BRACKEN VERONICA LAKE
"HOLD THAT BLONDE!"
• Extra • "BAHAMA SEA SPORT" Latest Fox News
—Starts THURS.— George WHITE'S "SCANDALS"
Jack HALEY • Joan DAVIS and Girls, Girls, Girls!
ROXY HELD OVER!
ALWAYS A GOOD SHOW
THE JUBILANT STORY OF GEORGE GERSHWIN
RHAPSODY in BLUE
Plus POP-EYE CARTOON Universal News
ROBERT ALDA JOAN LESLIE ALEXIS SMITH
CAPITOL NOW!
2 VARIETY FEATURES
Fury Unleashed!
THOMAS MITCHELL • EDWARD G. ROBINSON
"WITHIN THESE WALLS"
Frederic MARCH AND Ingrid BERGMAN in "RESURRECTION"
Added Latest Paramount News
Starts THURS.—"BRIGHTON STRANGLER" with John Loder and "CRIMSON CANARY" with Noah BEERY JR.

RIALTO NOW PLAYING
'NAUGHTY MARIETTA'
THE RHODES NOW PLAYING
Claudette Colbert — Don Ameche
"GUEST WIFE"
RIALTO NOW PLAYING
JEANETTE MacDONALD NELSON EDDY
"NAUGHTY MARIETTA"

BEER
Popular Brands
TAKE HOME A CASE!
760 Ponce de Leon Ave.

AUDITORIUM Sun. Aft. 3:00 P. M. DEC. 2
ATLANTA MUSIC CLUB, MARVIN McDONALD, Manager,
—Presents—
Alec TEMPLETON
In Concert
Admission: 3.00, $2.40, $1.80, $1.20 Tax Inc.
Tickets on sale at Cable Piano Co.
235 PEACHTREE ST., N. E. PHONE JA. 1605

Southern Belle Room
Open 7 A. M to 3 P. M. and 5:30 P. M. to Midnight
Featuring MARY ELLEN DANIELS, one of America's Outstanding Accordionists-Pianists
Plantation Room
Refreshments and beverages in Old South atmosphere
Open 12 Noon to Midnight
Entertainment, beverages, entertainment
No reservations necessary
HOTEL WINECOFF

★ PEACHTREE THEATRE ★
PEACHTREE STREET AT 13TH
Now Playing--First Atlanta Showing!
A LUSTY LIFETIME OF LOVE AND ADVENTURE IN LAVISH TECHNICOLOR
G.C.F. presents "Colonel Blimp"
ANTON WALBROOK • ROGER LIVESEY • DEBORAH KERR
Coming Sunday: "Mr. Emmanuel"

TO AMUSE US TODAY

Downtown Theaters

CAPITOL—"Resurrection," at 12:25, 3:13, 6:01, 8:49; "Within These Walls," at 11, 1:48, 4:36, 7:24, 10:12.
FOX—"The Dolly Sisters," Betty Grable, John Payne, etc., at 1:42, 4:20, 6:58, 9:36.
LOEW'S—"Weekend at the Waldorf," Ginger Rogers, Van Johnson, etc., at 11:20, 1:55, 4:25, 7, 9:35.
PARAMOUNT—"Hold That Blonde," Eddie Bracken, Veronica Lake, etc., at 11:56, 1:51, 3:46, 5:41, 7:36, 9:36.
RIALTO—"Naughty Marietta," Jeannette MacDonald, Nelson Eddy, etc., at 11, 1:05, 3:10, 5:15, 7:20, 9:25.
ROXY—"Rhapsody in Blue," Joan Leslie, Robert Alda, etc., at 11, 1:34, 4:08 6:42, 9:16.
RHODES—"Guest Wife," Claudette Colbert, Don Ameche etc., at 3:05, 5:15, 7:20, 9:30.
ART CINEMA—"Colonel Blimp," Anton Walbrook.
CAMEO—"Return of Durango Kid," and "I Remember April."
CENTER—"Ten Cents a Dance" and "A Sporting Chance."

Other Amusements

SKATING—Rollerdrome open every evening except Sunday, 7 to 10; also Saturday afternoon 2:30 to 5.

Night Spots

ANSLEY HOTEL—Rainbow Roof—Dinner-dancing from 6 p. m. to midnight. George Towne and his orchestra Owl Room, 12 to 2 and 4 to 7, featuring Curley Hicks Trio.
HENRY GRADY—Dogwood Room. Dancing from 5 p. m. to 8 p. m. daily (except Sunday) to music of Pee Wee Foster's Trio; dining and dancing from 8 to 12 p. m. to Don Grimes' music. Floor shows nightly starring Lou Vogle, impressionist, and Aurora Rocha and Carlyle dancers.
JACK SHERIFF'S THEATER RESTAURANT—Formerly Wisteria Gardens. Two all-star floor shows nightly. Dancing to Hal Warren's Orchestra 7 to 2 a. m. nightly except Sunday.
JENNINGS ROSE ROOM—Dining and dancing nightly, at 9 to 1 a. m. with Tom Rosen and his orchestra.
ANCHORAGE—Clermont Hotel—Dining and dancing from 5 p. m. to midnight Nu Nu Chastain and his band.
ATLANTA BILTMORE—Shep Barish and his Rhythmaires playing for dinner in the Empire Room from 7:30 each evening except Monday. Dancing 9 p. m. to midnight, Tuesday through Friday; 7:30 to midnight on Saturday Sunday dinner music, 7:30 to 10 p. m.
SHANGRI-LA — Dining and dancing nightly, Frank Thomas and orchestra featured.
• THE CHOCOLATE SOLDIER
Buy Tickets Now
MYRON E. FREEMAN & BROS.
103 PEACHTREE ST.
WINECOFF HOTEL—Plantation Room—Open from 12 a. m. to 12 p. m. Southern Belle Room—Open from 7 a. m. to 3 p. m. and 5:30 p. m. to midnight, featuring Mary Ellen Daniels, accordionist-pianist.
BATAAN RENDEZVOUS—Dining and dancing nightly, featuring Filipino Syncopators, from 4:30 to 2 a. m.

Neighborhood Theaters

AVONDALE—"Delightfully Dangerous," Constance Moore.
BROOKHAVEN—"Circumstantial Evidence," Michael O'Shea.
BUCKHEAD—"Back to Bataan," John Wayne.
CASCADE—"See My Lawyer" and "Crime Doctor's Courage."
COLLEGE PARK—"The Clock," Judy Garland.
DECATUR—"Without Love," Spencer Tracy.
DEKALB—"Where Do We Go From Here?" Fred MacMurray.
EAST POINT—"Out of This World," Eddie Bracken.
EMORY—"Back to Bataan," John Wayne.
EMPIRE—"Mr. Muggs Rides Again" and "The True Glory."
EUCLID—"Story of GI Joe," Burgess Meredith.
FAIRFAX—"A Thousand and One Nights," Evelyn Keyes.
FAIRVIEW—"Minstrel Man," Gladys George.
FULTON—"Days of Glory," Gregory Peck.
GARDEN—"Corn Is Green," Bette Davis.
GORDON—"Anchors Aweigh," Gene Kelly.
GROVE—"Corn Is Green," Bette Davis.
KIRKWOOD—"It's in the Bag," Fred Allen.
LITTLE 5 POINTS—"Keys of the Kingdom," Gregory Peck.
PALACE—"Back to Bataan" and "The Lady Confesses."
PLAZA—"Anchors Aweigh," Gene Kelly.
PONCE DE LEON—"Pillow to Post," Ida Lupino.
RUSSELL—"Back to Bataan," John Wayne.
SYLVAN—"Take a Letter, Darling," Rosalind Russell.
TECHWOOD—"The Great John L.," Linda Darnell.
TEMPLE—"The Master Race" and "Pardon My Rhythm."
TENTH STREET—"Story of GI Joe," Burgess Meredith.
WEST END—"Back to Bataan" and "On Stage, Everybody."

Colored Theaters

81—"Hepcat Serenade" and "The Phantom Speaks."
ASBURY—"Since You Went Away."
HARLEM—"Conflict" and "Call of the Prairie."
LINCOLN—"Eagle's Brood" and "Zamboanga."
ROYAL—"It's in the Bag" and "Brenda Starr, Reporter."
STRAND—"Feud of the Range" and "Desert Hawk."

Plumbing Repair Parts
295 DECATUR ST.
STEIN STEEL AND SUPPLY CO.
JA 2110

ALL IN THE GAME
JACK TROY

Men of Year The Football Writers' Association of America, the All-America board, the board of the Downtown Athletic Club, New York, and numerous other athletic organizations are now busily engaged in polling committee members and football writers on the player of the year.

Definitely, two players stand out.

Both are southern boys.

Possibly the leader, on account of the schedule and the fact that he has been a big help in keeping his team unbeaten for two seasons, is Doc Blanchard, of Army. Doc's dad played at Tulane. Doc, himself, prepped in Louisiana and was raised in South Carolina.

Blanchard is one of the most devastating football players in the country. He often paves the way for his running mate, Glenn Davis, and he needs very little assistance in busting through a line.

They are now attributing that old football story to an incident surrounding Blanchard. . . .

The Army guard looked across the line at his opponent.

"Listen, bud, I want to let you in on something. I've just come out of the huddle. Blanchard's going to carry the ball. He's coming right over me. NOW, I don't know what you're going to do, BUT I'm getting the h—l out of here!"

Sentimentally, we like another southern boy for the honor. He has meant as much to his team, Alabama, as Blanchard has to Army. We refer to Harry Gilmer.

Gilmer is no mass of muscle like Blanchard. Gilmer is a sort of skinny boy, weighing only 160 pounds. And he can take it all day long. He's the best passer the south has ever seen. He may be the best of all time anywhere.

With Gilmer's passing as the backbone of Alabama's strength, the Crimson Tide has gone into two major bowls in successive seasons—the Sugar and the Rose. He's bound to be a most valuable performer, a football man of the year in any language.

Anyway, it's between Blanchard and Gilmer. And they're both from Dixie.

As to Sinkwich Our personal views don't necessarily coincide with what Private Bob Kissell thinks about us personally, but we do heartily agree on the views expressed about Frankie Sinwich—

"Dear Sir:

"While having coffee and doughnuts at our local post exchange at Fort McClellan, I happened to notice a paper boy selling The Atlanta Constitution. I hailed the boy and bought your paper. The first thing I look at in your paper is the sport page. Your column is the first on my must read list. To me your column is the best in the whole paper; your views of the sports and ideas are excellent. To make a long story short, I happened to notice the article about the greatest football player Georgia ever had—Frankie Sinkwich. Sinkwich played for my home town pro team, the Detroit Lions. If I'm not mistaken, he played two years with them before being redrafted. I've always admired the truly great spirit and sportsmanship with which Frankie has played football, both pro and college. I remember the year he played with his jaw in a cast—that really did take plenty of guts. Also how the pro teams gunned for Frankie in his first year of pro football. He took a hell of a beating, but bounced right back. In those two years with the Lions he made the All Pro and set quite a few pro records, if I'm not mistaken.

"It surely does get my goat to think that he may never play pro football again just because some brass wanted him to play for his service team. It's a shame to cut a great career like his short. I know if Frankie can play pro football again in his old style, he will surely set many a record for many a day to come.

"I would like to know if it would be possible to have a photo of Frankie in his football gear and if his address can be had. I certainly would appreciate it.

"Thanking you again, I remain,

"A devoted 'Yankee' reader,

"PVT. BOB KISSEL.

"P. S. Pardon the poor typing; I hurried 'cause I wanted this to get in the early mail going out.

"Will be discharged by the time you receive this. My home address is 8574 Winfield, Detroit 13, Mich."

No Tickets. No, Not One Might as well get the jump on folks who still think football writers can do it with mirrors and come up with tickets for a game which never were up for public sale. By that, we mean they were sold through the Georgia Tech athletic office by mail before the season started. We refer, of course, to the Tech-Georgia game Saturday at Grant field.

Much as we'd like to take care of everyone, we can't do the impossible.

There are no tickets left. Those who have tickets are going to use them. We haven't heard of scalpers having tickets. They're keeping pretty quiet about it if they have any.

There has been an avalanche of late requests in the ticket offices at Tech and the University of Georgia. Two very harassed gentlemen are Charley Griffin and Johnny Broadnax. They are being called names. But, after all, they just represent an institution. They personally would like to sell 100,000 tickets.

Next year there will be 15,000 or more additional seats and the pressure won't be quite as heavy as it is now.

Here Is the Bowl Picture

NEW YORK, Nov. 26.—(AP)—The year-end football bowl picture took definite shape today.

The unbeaten and untied Oklahoma Aggies and the once-beaten St. Mary's Gaels were named to the Sugar Bowl at New Orleans. By the end of the week the picture probably will be complete.

This is how things stand now:

Sugar Bowl (New Orleans)—Oklahoma Aggies vs. St. Mary's.

Rose Bowl (Pasadena)—Alabama vs. Southern California or Washington State.

Orange Bowl (Miami)—Holy Cross vs. opponent still to be named.

Sun Bowl (El Paso)—New Mexico vs. opponent still to be named.

Cotton Bowl (Dallas)—Southwest Conference champion, probably Texas, against an opponent still to be named.

Shrine Bowl (San Francisco)—East All-Stars vs. West All-Stars.

Oil Bowl (Houston)—Teams still to be named.

Nothing yet has been heard about the North vs. South game, held at Montgomery, Ala., last year; the **Vulcan Bowl** at Birmingham; the **Flower Bowl** at Jacksonville; the **Lily Bowl** at Hamilton, Bermuda; the **Pineapple Bowl** at Honolulu; the **Spaghetti Bowl** at Florence, Italy; the **Riviera Bowl** in Marseilles; or the **Tea Bowl** in London.

U HAUL IT

For all kinds of moving and hauling, rent a Utility Trailer by hour, day or week. Bumper attachments furnished for any car. Low rates.

Georgia Trailer Sales
250 Spring St., S. W. MA. 9358

Stingarees, Norcross In Boys Club Feature

Elwood McLaughlin's Stingarees, leaders of the citywide sandlot league at the Boys Club, will meet one of their strongest rivals, Norcross, in the feature game of the week at 7:30 p. m. today on the Boys Club field.

WHY TAXIS HAVE FEW ACCIDENTS
THE ANSWER. GOOD BRAKES

We Are Equipped to Give
EXPERT BRAKE SERVICE
Promptly!

★ Conveniently located. Bring your car by on way to work. We will have it ready for you when you get off.

FIRESTONE STORES
Spring and Baker Sts. WA. 8628
Peachtree and 11th Sts. HE. 3631
Gordon and Whitehall Sts. RA. 4112

Aggies, St. Mary's in Sugar Bowl

Trippi Star Of Georgia Workout

ATHENS, Ga., Nov. 26.—The Georgia Bulldogs buckled down to work this afternoon in preparation for their big game with Tech Saturday by running through signal drills and working on pass defense.

The team devoted a major part of the practice for the drilling of their own offense. Charlie Trippi, whom the Bulldogs will pin their offensive hopes on Saturday was in form here this afternoon. The Georgia triple-threater ran and passed well and did some kicking at the workout. His slingshot pitching arm was oiled up to perfection and his bullet passes were finding their mark.

On the receiving end of the Trippi passes Dan Edwards, Reid Moseley and Waymen Sellers, along with Joe Tereshenski, were always Johnny on the spot.

During the latter half of the practice Coach Butts sent his varsity boys on defense and the junior varsity gave them a brisk workout on pass defense. Trippi was also "hot" in this department, leaping high in the air on several occasions to take the ball right out of the arms of the would-be receiver. Joe Tereshenski was also heads-up on the JV passes, intercepting a number of aerials.

Coach Butts will probably get in plenty of "skull" work the remainder of the week. The team will get the polishing they needed at some of the rusty spots. It's doubtful if the boys will undergo very much rough stuff this week.

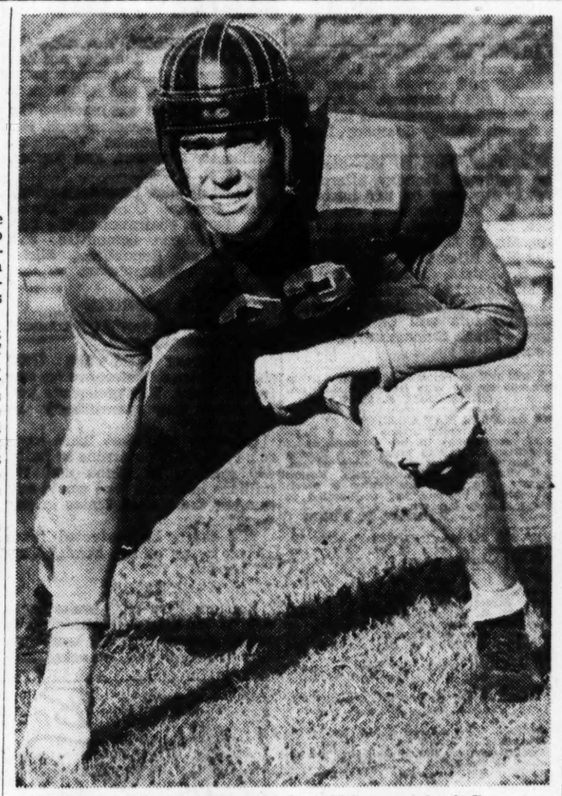

GEORGIA TECH END—Walter Kilzer, end of Georgia Tech's Yellow Jackets, is being groomed this week to play a major role Saturday when the Jackets clash with their traditional rivals, the Georgia Bulldogs, at Grant field. Kilzer is an outstanding pass receiver and defensive flankman, as is Bill Busbin, Atlanta boy who is the other starting Jacket flankman.

Pittard Urges War Memorial To the Scrubs

By F. M. WILLIAMS.

Joe Pittard, coach of the Georgia Tech "B" team, proposed in a speech to the Atlanta Touchdown Club yesterday that a suitable memorial be erected on the campuses of both Tech and Georgia in honor of the boys who play all their football on the scrub team.

Coach Pittard, whose Baby Jackets defeated the Georgia frosh in the annual Thanksgiving Day Scottish Rite game, 20-12, said he thought the Touchdowners were to be congratulated on "taking time out in this busy football season to hear a few words of praise for the boys on the scrub team."

"I think it is remarkable, in a way, that both the Georgia and Tech "B" teams showed some semblance of an offense in that game last Thursday," Coach Pittard said. "You know it is pretty tough for boys to go out there every day and work against the varsity without the reward of some day getting on the first team. I know of nothing more discouraging to a young football player."

Coach Pittard told about a memorial on the Northwestern University campus erected after the last war in honor of a scrub player who lost his life at St. Mihiel while trying to save a fellow soldier.

"At Tech, we plan to get pictures of all our boys who lost their lives during World War II and I hope that right in there among them we can place the photos of the boys on the scrub team who also paid the supreme sacrifice," Coach Pittard declared.

Carroll Thomas, Georgia freshman coach who was also scheduled to speak, was unable to attend.

There were game reports in six contests. T. L. Johnson and Morris McLemore related the happenings in the surprise victory of Ole Miss over Mississippi State; "Pup" Phillips praised Tulane's fine stand against Notre Dame; Tom Slate reported on the Miami-Michigan State battle; George Gardner and "Buck" Cheves on the Kentucky-Tennessee tilt; Bill Bruner, Ed Miles and Jack Troy on the Tech-Clemson upset, and F. M. Williams on the Tech-Georgia "B" game.

Perry Spencer, with two misses, won the prize in the football selection contest. The writer had the most misses with just 12 out of 20 called wrong.

Next Monday will be Georgia-Georgia Tech day, with members of the coaching staffs of the two schools as honor guests.

Boys High Harriers Win Over Riverside

Boys High defeated Riverside in a cross-country race at Gainesville yesterday, 29 to 49.

Capt. Red Smith, of the Purples, came in first and was trailed by the following, who are listed according to the way they finished: Ed Smith (BH), Charles Leftwich (Riverside), Eddie Pound (BH), D. Legler (Riverside), Marvin Weintraub (BH), A. Chambers (BH), H. Stewart (Riverside), B. Chambers (BH), Carroll (Riverside), S. Shear (Riverside), W. K. Anderson (Riverside).

Two Tech Stars Ailing, May Miss Georgia Test

By JACK TROY

Two Georgia Tech stalwarts, Bob Davis, tackle, and George Mathews, halfback, were in the hospital yesterday as the Jackets opened extensive preparations for the game with Georgia this Saturday at Grand field.

Mathews is in the Tech infirmary, a victim of the flu, and has 102 degrees of fever. He may be able to rejoin the squad by Thursday. Davis is in the Ponce de Leon infirmary, being treated for an infection of the nose. He has been given penicillin. Coach Bobby Dodd said he hoped Davis could rejoin the squad before Friday.

The remainder of the Tech squad was hard at work behind closed gates yesterday. The coaches took the boys back to fundamentals of tackling and blocking. There was work on covering punts and on plays. It was largely fundamental, with open field tackling stressed. The name of Trippi was discussed.

BOUNCE BACK FROM DEFEAT

It was obvious to those who saw the Jackets at work that the players have come bouncing back from the Clemson defeat with a great deal of spirit. The boys were thinking about the game with Georgia last Saturday. It's a natural thing that they were. The annual game begins to mean more to the players of the team when it's only a week away.

After the B team was dismissed the varsity still drilled yesterday afternoon. The Jackets mean business. There was a sort of light preparation for Clemson, on account of two rainy days.

Another casualty of the Jacket team on the opening day of practice for the final week of the Georgia game was Bobby Blake. He worked lightly in sweat clothes. Blake has an ulcerated stomach.

Coach Dodd in going back to fundamentals, hoped to come up with someone who can block offensively as well as Johnny McIntosh and also someone who can play as well as McIntosh did on defense.

LOST GOOD MEN

After practice, Dodd said: "We lost good men in Luke Bowen, Deane Gaines and McIntosh, but we haven't said anything about it. No use to cry about it. They're gone. We must do the best we can with the boys we have left. We're not kidding ourselves that we have an outstanding football team. And we're not chagrined over losing to Clemson. Anytime Clemson plays that kind of game against us they'll likely win."

Dodd added that he was more than a little concerned about the condition of George Mathews.

"I feel that Davis will be out of the hospital in time to regain most of his strength. But I'm seriously concerned about George. Flu often stays with a fellow for a long time. And we can't tell about him at all. He's really sick. We don't have any injured players—just a few keys boys on the sick list. As to our spirit, it's fine. The boys will bounce back and play their best football."

There will be heavy scrimmage for the Jackets today and Wednesday. The Jackets will begin to taper off on Thursday. There probably will be sessions on live tackling every day.

Hagberg Says Navy Victory Is Possible

By BUS HAM.

ANNAPOLIS, Md., Nov. 26.—(AP)—"It isn't impossible for us to beat Army."

Those words came fresh from the lips of Cmdr. Oscar E. Hagberg today as Navy's head coach began final prepartions for the big game of the year with Army in Philadelphia Saturday.

And all over the Navy campus there were plain indications that the Midshipmen feel the same way about their annual clash with the mighty eleven from West Point.

On the front of Bancroft Hall, the Middies' dormitory, hung huge signs: "Beat Army!" . . . "It can be done!"

Up in his office in the athletic department, Hagberg, fighting a severe head cold, dropped a thought here and there, which accumulated into an attitude toward one of the toughest assignments a Navy team has ever faced.

Saying in effect that Army's decided advantage over Navy in the Penn and Notre Dame results may not be as significant as they appear on paper, Hagberg explained:

"We had our worst day of the year against Penn. We fumbled all over the lot. If Army will make that many mistakes against us, we'll beat the Cadets."

"As to Notre Dame, the Irish thought they saw a chance to beat us. They played like a team in a dream. I couldn't conceive of them playing the same kind of game against Army the very next Saturday."

Ben Hogan Wins $10,000 Tourney

MONTGOMERY, Ala., Nov. 26. (AP)—Ben Hogan, the Hershey, Pa., slugger, fired a four-under-par 68 today to win the $10,000 Montgomery Invitational golf tournament in a playoff round against Harold (Jug) McSpaden, of Sanford, Me.

Hogan won the $2,000 first prize money—paid in Victory bonds—on the par five 18th hole with a birdie. McSpaden negotiated the hole in five strokes to finish with a 69. He won second prize of $1,133 in Victory bonds.

USE 666
COLD PREPARATIONS
Liquid, Tablets, Salve, Nose Drops
Caution! Use Only As Directed

Wonderful for Skin and Scalp Irritations
'Invisible' Liquid Promptly Relieves Torture—Aids Healing
To quickly soothe the itching, burning of eczema, psoriasis, skin and scalp irritations due to external cause apply *liquid* Zemo—a Doctor's formula backed by 35 years' success. Zemo ALSO aids healing. Being stainless, invisible—you can apply Zemo any time for prompt relief — it won't show on skin. Over 25,000,000 packages sold! In 3 sizes. All drugstores. ZEMO

RESERVATIONS FOR GEORGIA ALUMNI DINNER A 'MUST'

Georgia alumni planning to attend the dinner Friday night at the Biltmore hotel must contact President Frank Troutman right away in order that the hotel can be notified as to the number of reservations which may be expected. President Troutman's P. O. box is 1734.

The Biltmore hotel definitely must know on Thursday how many alumni will be there for dinner. The alumni party will begin at 6:30.

President Troutman has arranged an unusual event. A mysterious football coach from the far east will analyze southern football.

Speeches will be short and merriment long.

Two Teams From West Selected

NEW ORLEANS, Nov. 26.—(AP) The Sugar Bowl skimmed the top off the remaining supply of football eligibles today by matching unbeaten Oklahoma A. and M. with once-defeated St. Mary's of California in the New Year's Day game here.

With Alabama signed for the Rose Bowl, the Aggies and St. Mary's were the highest ranking teams in the Associated Press weekly poll which still were interested in a post-season bid.

The selection, announced today, marked the first time in its 12-year history that the Sugar Bowl had paired two clubs from the western half of the country. Three times the contestants have both come from east of the Mississippi river.

The business men on the Sugar Bowl Committee always hope for an outstanding eastern eleven, because of the publicity which would result for New Orleans in the centers of population and wealth. But they look first for two strong, colorful and evenly matched teams — and this year their quest led westward.

The Aggies, who routed Texas Christian in the Cotton Bowl last January, romped this season over Arkansas, Southern Methodist, Denver, Utah, Texas Christian, Tulsa, Texas Tech and Oklahoma. They have scored 252 points in eight games and boast the country's leading ground gainer in Blond Bob Fenimore.

St. Mary's, upset 13 to 7 by University of California at Los Angeles, has beaten California, Stockton Army Air Base, Nevada, College of the Pacific, McClellan Field, Southern California and Fresno State. Sparked by Herman Wedemeyer, the Hawaiian Hurricane, they have amassed a total of 269 points.

Until today's announcement, Louisiana State was believed to be a strong possibility for the Bowl, with two defeats in a season that included only major opponents. But the State Tigers still must meet Tulane, which showed unexpected power last week in fighting Notre Dame on virtually even terms for 50 minutes.

With the Orange and Cotton Bowls after talent, the Sugar Bowlers felt they couldn't afford to wait till Saturday—even if they had such a thing in mind.

THE SEASON RECORDS

Following are season's records of the Sugar Bowl teams:

	OKLAHOMA A. & M.	
19	Arkansas	14
31	Denver	7
26	Southern Meth.	12
46	Utah	6
25	Texas Christian	12
12	Tulsa	6
46	Texas Tech	6
47	Oklahoma	0
252	Totals	63
	ST. MARY'S	
20	California	13
26	Stockton AAB	0
39	Nevada	0
61	College of Pacific	0
58	McClellan Field	0
26	Southern California	0
32	Fresno State	6
7	U.C.L.A.	13
269	Totals	32

Seeks Job With Giants

NEW YORK, Nov. 26.—(AP)—Ken Trinkle, a right-handed pitcher, has been discharged from the Army and has applied for reinstatement with the New York Giants, it was announced today.

OPA LIFTS CONTROL ON BOWLING, POOL

WASHINGTON, Nov. 26.—(AP)—Beginning Saturday, OPA will quit telling pool halls and bowling alleys how much they can charge their customers.

But the agency, announcing today it was lifting price controls on such activities, cautioned that ceilings will be clamped back on if charges get too high. They presently are frozen at March, 1942 rates.

DIXIE'S NOVEMBER TEAM

Clemson Tigers Seek, Deserve Bid to Bowl

By JACK TROY

On Jan. 1, 1940, Clemson, coached by Jess Neely, now the head man at Rice, defeated a potent Boston College eleven, 6 to 3, in the Dallas Cotton bowl.

Not until the good year 1945 has Clemson had another team worthy of bowl consideration. Definitely, the team Frank Howard presented in Atlanta Saturday, a bunch of prowling Tigers of the Southern Conference, 21-to-7 victory over Georgia Tech, has the ability, the color and the finesse to warrant most any of the remaining bowls extending a bid.

Frank Howard, coach of Clemson, is in the market for a bowl game. He thinks that he has a fine November team and it's easy to agree with him.

On two Saturdays past Clemson defeated the Southeastern Conference teams, Tulane and Tech, and on the previous Saturday there was a victory over a strong Virginia Tech eleven. Clemson has scored almost 100 points in the last three games. It's a whale of a November football team.

First indication Clemson wanted a bowl bid—any bowl—was evidenced yesterday when Frank Howard talked long distance with Athletic Director W. A. Alexander at Tech.

Alex told Howard he would extend any assistance in his power.

There still are openings in the Cotton Bowl, the Oil Bowl and the Orange Bowl.

There is talk now, however, of LSU being invited to play Texas in the Cotton Bowl. Miami's Orange Bowl has never invited a Southern Conference team. The new Oil Bowl seems to be the best bet. It is to be played at Houston for the purpose of building a municipal stadium.

• THE CHOCOLATE SOLDIER
Buy Tickets Now
MYRON E. FREEMAN & BROS.
103 PEACHTREE ST.

Mitchell, White Wrestling Match Creates Interest

The Roy Mitchell versus Bruce White bout on Promoter Paul Jones' heavyweight mat card Friday night at the City Auditorium is expected to prove a crowd pleaser.

This bout will open the program and will be limited to 20 minutes, but local fans are showing interest in the match. Both men are members of the Atlanta police force. Their buddies in blue are pretty well divided on the eventual winner as are their many boosters among the local wrestling fans.

The main go Friday will bring together Al Massey, popular star from Miami, and Marvin Jones, a husky blond mat artist from Texas; Barto Hill and Ben Bennicasa, who has just returned from a swing through the west. This match will be a one-all-to-a-finish affair.

Vic Manuel, a newcomer from Phoenix, Ariz., and Duke Kapalani are also booked on the program.

Williamson Ratings

1945 Prediction Record.

	f.	w.	ties	pct.
Week	77	62	1	81.6
Season	1158	978	22	86.1
Consistency	1158	1078	17	94.5
Best Average	100.0	Best Averages		100.0
1 Army	99.9	24 UCLA		88.8
2 Alabama	98.3	28 Clemson		88.6
3 Okla. A.&M.	97.8	36 St. Mary Cal.		88.3
4 Navy	97.3	27 Penn. State		88.0
5 Indiana	96.7	28 Ga. Tech.		87.7
6 Notre Dame	95.1	29 Auburn		87.1
7 Penn U.	94.7	30 Miami Fla.		87.0
8 Texas U.	93.9	31 N'western U.		86.6
9 Tulsa	93.3	32 Rice		86.6
10 Michigan	93.0	33 Wake Forest		86.2
11 Duke	92.8	34 S. Carolina		86.2
12 Miss. State	92.7	35 Texas A.&M.		86.2
13 L. S. U.	92.3	36 Temple		86.1
14 Purdue	92.2	37 N. Carolina		86.0
15 Tennessee	91.9	38 Harvard		86.0
16 Ohio State	91.7	39 Illinois		85.5
17 Georgia	90.9	40 Wisconsin		85.5
18 Washington	90.8	41 Arizona U.		85.3
19 Columbia U.	90.3	42 Texas Tech.		85.0
20 Sou. Calif.	90.3	43 Oregon State		84.9
21 Holy Cross	90.2	44 T. C. U.		84.8
22 Wash St.	89.2	45 N. Mexico U.		84.8
23 Virginia	89.0	46 Mich. State		84.7

BURGLAR GUARDS
Protect Your Valuables
TIP-TOP ROOFERS
"When You Hear Drip, Drop, Call Tip-Top"
JA. 3039 221 MARIETTA

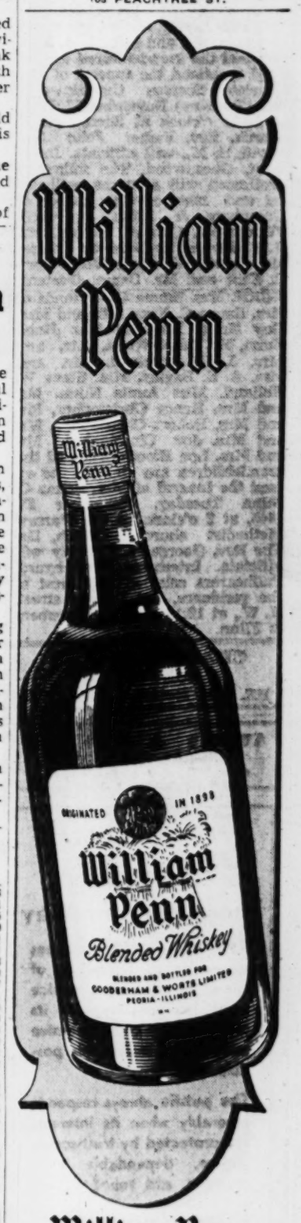

William Penn
Blended Whiskey
86 proof, 65% grain neutral spirits
GOODERHAM & WORTS LTD.
Peoria, Illinois

You'll Enjoy
The Old Fashioned Blended Whiskey

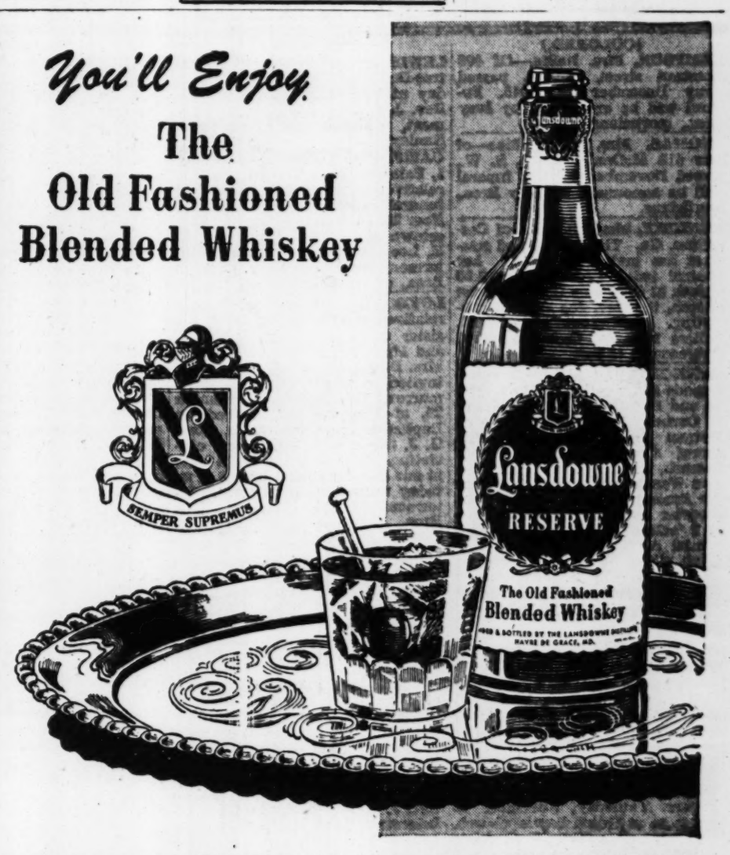

86 PROOF • 57½% GRAIN NEUTRAL SPIRITS • THE LANSDOWNE DISTILLERY • HAVRE DE GRACE, MD.

FUNERAL NOTICES

EMERSON, Mr. J. E.—of 356 Ponce de Leon avenue, N. E., died Nov. 26, 1945. Surviving are his wife; sisters, Miss Nora Belle Emerson, Mrs. Mary E. Parrish; brother, Mr. J. Roy Emerson. H. M. Patterson & Son.

McCREA.—The friends and relatives of Cadet Allen S. McCrea Jr., Mr. and Mrs. Allen S. McCrea Sr., Mrs. Claude Logan, Americus, Ga.; Mrs. H. A. Poole, are invited to attend the funeral of Cadet Allen S. McCrea Jr., Wednesday, Nov. 28, 1945, at 10 o'clock at the Capitol View Baptist church, Rev. W. Lee Cutts officiating. Interment Rylander Methodist churchyard, Americus, Ga. H. M. Patterson & Son.

PUCKETT, Mrs. C. O. — The friends of Mr. and Mrs. C. O. Puckett, Mrs. Ann Leach, Mrs. Iretta Ray, Mr. and Mrs. F. O. Puckett, Mr and Mrs. H. J. Puckett and Mr. and Mrs. Ed McCravey are invited to attend the funeral of Mrs. C. O. Puckett tomorrow (Tuesday) afternoon at 3 o'clock at Sixth Street Church of God. Rev. A. M. Phillips and Rev. Hattie M. Barth will officiate. Interment, Crest Lawn cemetery. The following gentlemen will please act as pallbearers and assemble at the chapel of J. Austin Dillon Company at 2:15 o'clock: Messrs. J. J. Whitlock, S. E. Martin, A. A. Weeks, R. L. Echols, A. L. Barry and D. D. Wood.

CUMBERWORTH, Mr. Charles Searson—Friends of Mr. and Mrs. Charles Searson Cumberworth, Mr. and Mrs. Charles M. Cumberworth, Mr. and Mrs. J. E. Cumberworth, Mr. and Mrs. R. H. Wiggins and the grandchildren are invited to attend the funeral of Mr. Charles Searson Cumberworth this (Tuesday) November 27, 1945, at 10:30 o'clock at Sacred Heart church. Rev. Father John Emmerth, S. M., will officiate. Interment, Greenwood. The following gentlemen will serve as pallbearers and meet at the chapel of Greenberg & Flinn at 10:10 o'clock: Mr. Carl A. Morton, Mr. G. P. Haynes, Mr. John M. Adams, Mr. Charles K. Mann, Mr. Henry C. Kirk and Mr. Daniel Geatens.

NUNN, Mrs. Emma C.—Friends of Mrs. Emma C. Nunn, Mr. and Mrs. Guy Nunn, Mr. and Mrs. Hugh Nunn, Mr. Ralph Nunn, Mr. and Mrs. J. H. Aderhold, Mr. and Mrs. A. E. Bagley, Mrs. Steve W. Holland, Miss Annie Nunn, Mr. and Mrs. Henry Christopher, Mr. and Mrs. Robert Christopher, Mr. and Mrs. Joe Christopher, Mr. and Mrs. Lon Bloodworth and the grandchildren are invited to attend the funeral of Mrs. Emma C. Nunn Tuesday, November 27, 1945, at 2 o'clock, at the Warsaw Methodist church, Duluth, Ga. The Rev. George N. McLarty will officiate. Interment, churchyard. Pallbearers selected will meet at the residence, 831 Dalney street, N. W., at 12:15 o'clock. Greenberg & Flinn.

CHARLES GAVAN
MONUMENTS
HE. 1895 McNEEL CO. WA. 5517

AWTRY & LOWNDES
FUNERAL DIRECTORS
NOW 1 QUICK AMBULANCES

Fine Funeral Service
The American Way

Every family exercises democratic freedom of choice in selecting a service priced in keeping with its plans. Our comprehensive price range makes this possible.

The public always responds favorably when its interests are protected by trustworthy service, dependable merchandise and sound values.

West View Peachtree Chapel, Inc.
860 PEACHTREE ST. N.E.
HEMLOCK 6001

FUNERAL NOTICES

WOMACK, Mrs. J. W. — The friends and relatives of Mr. and Mrs. J. W. Womack, Mr. and Mrs. W. F. Privett, Mr. and Mrs. D. M. Womack, Mr. Robert Greenwood are invited to attend the funeral of Mrs. J. W. Womack this Tuesday morning at 11 o'clock from Mt. Vernon Methodist church. Rev. Gordon Rainwater and Rev. I. J. Cheves will officiate. Interment, churchyard. Bishop & Poe.

HIGHTOWER, Mr. W. W.—The friends and relatives of Mr. and Mrs. W. W. Hightower, Mr. and Mrs. R. W. Hightower, Mr. and Mrs. C. W. Hightower, and Mr. and Mrs. W. C. Hogan, are invited to attend the funeral of Mr. W. W. Hightower this Tuesday afternoon at 2:30 o'clock at Trinity chapel. Rev. J. W. Fields will officiate. Interment at Wesley Chapel cemetery. The pallbearers will be Mr. R. W. Hightower, Mr. W. W. Hogan, Mr. E. H. Hogan, Mr. L. L. Leach, Mr. John J. Easterwood and Mr. Norman B. Taylor. A. S. Turner & Sons.

WALKER, Mrs. M. T. (Estell Gibbs)—of Nashville, Tenn., formerly of Atlanta, died Nov. 25, 1945. Surviving are her daughters, Mrs. C. S. Duke, Nashville; Mrs. Hunter Cooper Smith, Miami; son, Mr. William T. Walker, Nashville; sisters, Mrs. L. R. Fowler, Mrs. Ruby Head, both of Atlanta; Mrs. Margaret Quillian, Troy, Ala.; brother, Mr. S. S. Gibbs, Atlanta. Funeral services will be held Wednesday, Nov. 28, at 2 o'clock at Spring Hill, Dr. Louie D. Newton officiating. Interment, West View. H. M. Patterson & Son.

EIDSON, Mrs. T. W.—Friends and relatives of Mr. and Mrs. T. W. Eidson, Mr. and Mrs. W. F. Croker; Mr. and Mrs. J. H. Murphy, Mr. and Mrs. Alton Eidson, Mr. and Mrs. John Eidson, Mr. and Mrs. Howard Eidson, Mr. and Mrs. Herman Eidson, Mr. and Mrs. Roy Eidson, Miss Maude Cary, Mr. and Mrs. J. E. Cary, Mr. and Mrs. L. A. Cary are invited to attend the funeral of Mrs. T W. Eidson this (Tuesday) afternoon at 2:30 o'clock from Shadmore Baptist church. Dr. J. H. Fuller will officiate. Interment churchyard. Pallbearers will meet at the residence at 2 o'clock. Bishop & Poe.

CHEEK, Mr. J. B. (Ben.)—Age 72, died Sunday evening at his residence, Statham, Ga. He is survived by his wife, 3 sons, Mr. E. W. Cheek, of Monroe, Ga., Mr. J. D. and Mr. B. J. Cheek, of Augusta; one daughter, Miss Dorothy Cheek, of Statham, Ga., two sisters, Mrs. Martha Jane Ewing, of Lawrenceville, Ga.; and Mrs. Annie Jordan, of Winder, Ga.; also 3 grandchildren. Funeral services will be held Tuesday afternoon at 2 o'clock, from Statham Baptist church. Rev. R. L. Cook and Rev. Clyde Smith officiating. Interment, Rosehill cemetery, Winder, Ga. The body will lie in state at the church from 1 to 2 o'clock. F. Q. Sammon Funeral Home, Winder, Ga.

FREEMAN, Mr. James L.—The friends and relatives of Mr. and Mrs. James L. Freeman, Mr. and Mrs. H. S. Hemrick, Miss Sally Freeman, Mr. and Mrs. Lewis M. Freeman, Mr. H. Thomas Freeman, Miss L. H. Freeman, Mr. and Mrs. John Hargrove are invited to attend the funeral of Mr. James L. Freeman this (Tuesday) afternoon at 2:30 o'clock from the Capitol View Methodist church. Rev. H. C. Stratton and Rev. W. J. DeBardeleben will officiate. Interment, West View. The board of stewards and the W. D. Decker Bible class will act as honorary escort and meet at the church at 2:15 o'clock. The following gentlemen will act as pallbearers and meet at the church at 2:15: Mr. C. L. Busbee, Mr. D. C. Maloney, Mr. C. E. Purcell, Mr. H. D. Rape, Mr. Med. W. Henderson, Mr. John B. Duncan. Howard L. Carmichael.

Monuments
MONUMENTS AND MARKERS THAT VARY. at reasonable prices, sell from yard, no booklets. J. P. Darby, 1096 Memorial Dr., S. E. WA. 7473.

Asphalt for Waterproofing
Concrete for Strength
Wilbert BURIAL VAULT
Guarantee Insured by Aetna Insurance Company
Sold by All Funeral Directors

FUNERAL NOTICES

JONES, Mr. Thomas O.—of 2369 North Circle Dr., Carey Park, died Monday morning at a local hospital. Funeral service announced later. Barrett Funeral Home.

SPEARS, Mr. Hugh W.—Died Monday at a local hospital. Mr. Hugh W. Spears was in his 65th year. He is survived by one sister, Miss Elizabeth Spears, Jacksonville, Fla. Funeral will be announced by Awtry & Lowndes.

GRIGGERS, Mrs. Grady—Funeral services for Mrs. Grady Griggers will be held this (Tuesday) afternoon at 2 o'clock from the Sharon Baptist church, Forsyth county. Pastor of church will officiate. Interment in churchyard. Funeral cortege will leave the residence, 717 D'Alvigney street, N. W., at 12 o'clock. J. Allen Couch & Son.

OWENS, Mr. John Robert—died Monday, November 26th at the residence, 524 Cairo street, N. W., He is survived by his parents, Mr. and Mrs. J. E. Owens and grandparents, Mr. W. W. Owens and Mr. and Mrs. J. D. Freeman. Funeral arrangements will be announced later by Yarn Brothers Funeral Home.

STREET, Julius Glenn III — Grave services for Julius Glenn Street III, little son of Sgt. and Mrs. J. G. Street II, will take place Tuesday 11 o'clock, West View cemetery. Rev. W. B. King and Rev. T. T. Davis officiating. Besides his parents he is survived by grandparents, Mrs. J. G. Street, Atlanta and Mr. and Mrs. Isaac Bowling, Hamilton, Ohio, Awtry & Lowndes.

RIGSBY, Mrs. Louise F.—died at her home, 547 West End place, Atlanta, Sunday morning. Funeral services will be held at Blakely Methodist church at 3 o'clock Tuesday afternoon. Friends and relatives of the following survivors, Arthur Rigsby, of Atlanta; Mr. and Mrs. Hoyt Jones, of Bowden, Mr. and Mrs. J. W. Huey, Greensboro, Ga.; Johnnie Huey, of Greensboro, and Mrs. C. E. Thompson, Cuthbert, Ga., are invited to attend the funeral. Frank S. Pittman, funeral directors, Griffin, Ga.

FISHER—The friends and relatives of Miss Marguerite Fisher, Atlanta; Mrs. W. M. Fisher, Mrs. A. O. Dooley, both of Washington, D. C.; Mrs. W. F. Yeager, Atlanta, and Miss Virginia Dooley, Washington, are invited to attend the funeral of Miss Marguerite Fisher Tuesday, Nov. 27, 1945, at 4:30 o'clock at Spring Hill, Dr. Robert W. Burns officiating. The pallbearers will be Mr. J. C. Bodenstein, Mr. Ed Glading, Mr. N. H. Martin, Mr. Dave Terrell, Mr. Hicks Pinson, Mr. Henry Pinson. The remains will be taken to Prattville, Ala., for interment. H. M. Patterson & Son.

WALTERS, William Thomas, Lt. (jg.)—The friends and relatives of Lt. (jg) and Mrs. William Thomas Walters, Misses Alice, Marguerite and Wilma Walters Mr. and Mrs. Robert Frizzell, of Prescott, Ariz., Mr. and Mrs. Raymond Walters and Mr. and Mrs. Horace Walters, of Denver, Colo., are invited to attend the funeral of Lt. (jg) William Thomas Walters this Tuesday 1:30 o'clock from the chapel of Awtry & Lowndes. Rev. E. E. Steele will officiate. The following pallbearers will assemble at the chapel: Messrs. Sam Gower, L. M. Deans, Bill Webster, Dr. J. A. McAllister, J. C. Workman and R. E. James. Interment, National cemetery, Marietta, Ga.

HAMBY, Mr. Henry H.—The friends of Mr. and Mrs. Henry H. Hamby, Mrs. Ruby Sprinkle, Mr. and Mrs. C. H. Chafin, Mr. and Mrs. I. G. Cowan, Mr. and Mrs. Arthur R. Hamby, Lieutenant and Mrs. W. C. Hamby, of Philadelphia, Pa.; Mr. and Mrs. W. C. Hamby, the eight grandchildren and three great-grandchildren are invited to attend the funeral of Mr. Henry H. Hamby this (Tuesday) morning at 11 o'clock at the Union Grove Baptist church at Lithia Springs, Ga. Rev. Garrett Standridge and Rev. Robert E. Smith will officiate. Interment churchyard. The funeral party will leave the chapel of J. Austin Dillon Company at 10 o'clock. The following gentlemen will please act as pallbearers and assemble at the chapel of J. Austin Dillon at 9:45: Messrs. John Puckett, W. M. Gattis, Gleaton Gattis, L. B. Ray, W. A. Cowan, F. A. Mathews.

In Memoriam

In loving memory of our dear son and brother, Hugh.
Two years ago you went away, but Heaven is brighter to us today.
MR. AND MRS. FRED HUDSON,
WALTER AND CAUDLE.

FUNERAL NOTICES

ELLENWOOD, Pfc. Robert—The remains of Pfc. Robert Ellenwood were taken via Southern Railway to Amory, Miss., for funeral and interment services. Greenberg & Flinn.

HARPER, Mr. Frank—of Aurora, Ohio, died November 25, 1945. The remains will arrive Tuesday for funeral and interment. Arrangements will be announced later by J. Cowan Whitley Company, Douglasville, Ga.

GRESHAM, Mrs. S. W.—died at the residence Monday afternoon. She is survived by her husband, Mr. S. W. Gresham; daughter, Mrs. E. O. Bryant, Conyers, Ga.; son, Mr. C. I. Gresham, Norcross, Ga.; Mrs. Riley Cook, Duluth; Mrs. A. S. Knight, Atlanta; brother, F. M. Moore; 21 grandchildren and 11 great-grandchildren. Funeral arrangements will be announced later. Frank Summerour, Duluth, Georgia.

I will not be responsible for any debts incurred by my wife from this date on.
LT. GEORGE E. HANCOCK.

TO WHOM IT MAY CONCERN:
Notice is hereby given that I have made application to the Commissioners of Fulton County to grant me a license to operate a retail liquor store at No. 1341 Northside Drive, Atlanta, Fulton County, Georgia. This notice is given as required by law and is directed to whom it may concern.
THOMAS B. WINGO.

NOTICE TO PAVING CONTRACTORS
Pursuant to order of the Mayor and General Council sealed bids will be received at the office of Purchasing Agent, 403 City Hall, until 2:00 P. M. Monday, December 17, 1945, for the paving of Lena Street from Ollie Street to the L. & N. R. R. with Asphalt in accordance with plans and specifications on file and may be obtained by applying at office of Chief of Construction, 3rd floor, City Hall.
The City reserves the right to accept or reject any or all bids and to waive technicalities.
CITY OF ATLANTA, GEORGIA.
L. A. WALKER, Pur. Agent.

NOTICE TO PAVING CONTRACTORS
Pursuant to order of the Mayor and General Council sealed bids will be received at the office of Purchasing Agent, 403 City Hall, until 2:00 P. M. Monday, December 17, 1945 for the paving of Ashby Terrace from Ashby Circle West to the end of the street, with asphalt paving and concrete paving in accordance with plans and specifications on file, and may be obtained by applying at office of Chief of Construction, 3rd floor City Hall.
The city reserves the right to accept or reject any or all bids and to waive technicalities.
CITY OF ATLANTA, GEORGIA.
L. A. WALKER, Pur. Agt.

Whether you have a few suitcases or many items of furniture to be removed, you can find somebody for the job by turning to Classification 84 — "Moving and Storage."

World State Proposed As Atomic Control

WASHINGTON, Nov. 26.—(AP)—Expressing fear that the United Nations Organization may not be strong enough to prevent an atomic war, three youthful senators proposed Monday that the United States go a step farther and join a world government or state.

The suggestion was made on the senate floor by Senators Ball, Republican, Minnesota; Fulbright, Democrat, Arkansas, and Taylor, Democrat, Idaho.

It met a quick bipartisan rebuff from Senators Connally, Democrat, Texas, chairman of the Foreign Relations committee, and Vandenberg, Republican, Michigan, ranking Republican on that committee.

CONNALLY DEFINITE

"I don't want world government ever," Connally said.

Vandenberg said the UNO should be tried "before we try any further steps. The premature perfectionists may unwittingly be dangerous."

Connally said that there were some 300 million persons in India, 400 millions in China and 175 millions in Russia who would outnumber the United States in any world state.

"I'd rather be outvoted than struck by an atomic bomb," Taylor replied.

HOW MANY WARS?

Senator Ball, 40, broke in to say he thought the atomic bomb requires more realistic world action to outlaw war. He asked how many more wars this world could stand.

Connally replied that he, too, hopes to outlaw war. He said UNO is a concrete attempt and added that Ball was "running off after some butterfly of world government."

Ball, saying he favored the UNO bill as a first step, told Connally that the Foreign Relations chairman will not win support "by sneering at us."

Senator Fulbright next asked Connally's opinion on a world organization that would be limited to control of the atomic bomb and all other armaments.

"We are not ready for a world state where our institutions would be submerged in the conglomerated institutions of other nations," Connally shouted with feeling. "America must remain American."

BYE-BYE BACKACHE
Here's the clean, modern way to relieve simple backache. Johnson's Back Plaster! Eases pain, stiffness, strain. *Feels great!* At all drug stores. Insist on *Johnson & Johnson* quality.

Borrow from a Bank
Do business with a truly friendly bank, the only bank in Atlanta which specializes in personal loans. Office hours: 9 to 5. Saturdays 9 to 1. Enjoy this service now!
WA. 5460
Arranged by Phone or Personal Call
LOANS $50 to $1,000 NOW
Borrow on Your:
• FURNITURE • DIAMONDS
• AUTOMOBILE • SIGNATURE
SOUTHERN SAVINGS BANK
6 PRYOR STREET, N. W.

Yule Presents Unopened As Savannah Child Dies

SAVANNAH, Ga., Nov. 26—(AP) Gay packages lay unopened in the Carter home today because three-year-old Lois Sue could not wait for the early Christmas her anxious parents had planned.

Death from leukemia overtook the youngster yesterday after she had gathered strength to whisper that she wanted a doll with double-deck bed and dresser. The parents, Mr. and Mrs. H. P. Carter, had obtained these surprises and Christmas tree decorations.

The body was taken to Sea Sholes, Jacksonville, Fla., where burial will take place in Evergreen cemetery Tuesday after services by the pastor of the Seventh Day Adventist church. The family came here from Jacksonville.

Heads Wesleyan Class

OXFORD, Ga., Nov. 26.—Miss Emmie Carlton, daughter of Prof. and Mrs. M. A. Carlton, Oxford, has been elected president of the freshman class of Wesleyan College, Macon, it is learned here. An honor graduate of Covington High school, Miss Carlton entered Wesleyan in September on a scholarship won in competition with hundreds of high school seniors. Last week she captured first place in the annual Wesleyan College tennis tournament.

HEADACHE
• Capudine quickly eases headache and soothes resulting upset nerves because it's liquid—nothing to dissolve. Use only as directed.
Liquid CAPUDINE

HE FELT COMPLETELY WORN OUT, SAYS FARMER, NOW PRAISES RETONGA

Distress From Indigestion Promptly Relieved and His Food Gives Him Strength, Says Mr. Vinzant. Sleeps Restfully and Feels Fine.

"Anyone suffering as I did ought to try Retonga for it gave me more relief than everything else I tried combined," gratefully declares Mr. Walter E. Vinzant, well-known retired farmer and stock raiser, residing on R. F. D. 2, Box 186-A, Lake City, Florida, in adding his name to the thousands praising this famous gastric tonic and Vitamin B-1 medicine. Mr. Vinzant was born and reared in Columbia County, Florida, where he devoted his time to farming and stock raising for many years. Discussing Retonga he happily stated:

"Like many people at my age, I felt like I was completely worn out. My appetite was good, but I suffered so much distress from gas pains and bloating after meals that sometimes I felt like it would cut off my breath. I felt like my whole body was saturated with toxic poisons from constipation and I had to take harsh laxatives all the time. I got to where I hardly knew what a night of restful sleep was like and mornings I felt so worn out that I simply had to force myself out of bed. At times I felt so weak that even my nerves seemed like they would go to pieces.

"Retonga promptly gave me the relief I had been searching for. My appetite is splendid and my food seems to give me plenty of strength. I sleep restfully and wake up mornings feeling refreshed and ready to get out and go. The sluggish elimination and toxic feeling also are relieved and I feel better and stronger than in years. Everybody ought to know about Retonga."

Retonga is a purely herbal stomachic medicine combined with liberal quantities of Vitamin B-1 and is intended to relieve distress due to insufficient flow of gastric juices in the stomach, loss of appetite, Vitamin B-1 deficiency and constipation. Accept no substitute. Retonga may be obtained at Square Deal Drug Store, 10 Broad St., N. W., opposite The Arcade, and May's Cut-Rate Drug Store, 112 Whitehall St., next to Sterchi's.—Adv.

Speaking of Tourist Business...

WHAT HAS VIRGINIA GOT THAT GEORGIA HASN'T??

VIRGINIA HAS a tourist attraction in its "Endless Caverns" and, in 1940, tourists paid $305,250 to see them—Natural Bridge was visited by 350,000—Stratford Hall, birthplace of Robert E. Lee, attracted more than 14,000—and 950,807 toured the Shenandoah National Park.

Conservatively, that's more than $500,000 in admission fees for *these four attractions alone!* The money taken in by *all* of Virginia's tourist attractions is difficult to estimate!

On top of this, it's a known fact that $97,000,000 (that's ninety-seven *million* dollars!) went to Virginia hotels, restaurants, retail stores, garages, etc.—in just *one* prewar year!

GEORGIA HAS caves! Georgia has battlefields! Georgia has beautiful scenery! Georgia has historic houses! There's hardly a square yard in our state that doesn't have SOMETHING that would be attractive to tourists.

But nearly all our Indian mounds are cornfields—our caves are caving in—our historic houses in most instances are not prepared for visitors—our battlefields are unmarked.

Georgia's tourist attractions are an unworked gold mine. We predict that they will soon be enriching our state with a new income of millions of dollars a year. Virginia has shown that it can easily be done.

Virginia simply used her imagination—her courage—her vision—and a lot of good old-fashioned elbow-grease. She uncovered her historic sites, built access roads, kept weeds down, preserved age-old homes—*she got her tourist attractions ready for the tourist!* And the tourists came in droves.

What can *you*—*your* town—do to attract this lucrative tourist business?

$6,200 For Your Ideas!

You can give us your ideas, your suggestions, by entering the Better Home Towns letter-writing contest, "THE TOURISTS ARE COMING!—HOW CAN MY COMMUNITY ATTRACT THEM?"

All you have to do is to write a letter—of 1,000 words or less—putting your ideas down as to what your town *has* (or can and should *do*) to make tourists want to stop and stay a while. Historic sites, for instance, or scenic spots, industry tours, recreation facilities, good hotels and restaurants—to mention just a few—are the sort of things tourists look for when they're on a trip.

And your ideas may win a prize! Victory Bonds will be given to writers of the best letters—$500 Bond, top prize—a total of 67 prizes in all! A few minutes spent now in writing a letter—and you may be a winner!

So get a copy of the OFFICIAL ENTRY BLANK at any Georgia Power Company store—attach it to your letter—and send it in NOW! The contest closes midnight, December 14. If there's not a Georgia Power Company store near you, just write: Tourist Contest, Box 1719, Atlanta (1), Georgia—and the Entry Blank will be mailed to you. This Official Blank is part of a leaflet that explains full rules, contains many suggestions, for entering the $6,200 Tourist Contest. Be sure to get a copy!

PRIZES AND CONTEST GROUPS

Young Folks Group
Open to boys and girls under 18 years of age.
$500 Victory Bond — 1st Prize
$300 Victory Bond — 2nd Prize
$100 Victory Bonds — 3rd & 4th Prizes
$ 50 Victory Bonds — Next 5 Prizes
$ 25 Victory Bonds — Next 20 Prizes

Grown-Ups Group
Open to all persons 18 years of age and over, except servicemen and women.
$500 Victory Bond — 1st Prize
$300 Victory Bond — 2nd Prize
$100 Victory Bonds — 3rd & 4th Prizes
$ 50 Victory Bonds — Next 5 Prizes
$ 25 Victory Bonds — Next 20 Prizes

Veterans Group
Open to all Georgia servicemen and women, discharged or in service.
$500 Victory Bond — 1st Prize
$300 Victory Bond — 2nd Prize
$100 Victory Bond — 3rd Prize
$ 50 Victory Bonds — Next 6 Prizes

Three Town Prizes
A cash prize of $500.00 will be given to EACH town which is the residence of first-prize winners in the YOUNG FOLKS, VETERANS and GROWN-UPS GROUPS.

CONTEST CLOSES DECEMBER 14!

GEORGIA POWER COMPANY
A Citizen Wherever We Serve

(COLORED.)

KEMPSON, Mrs. Nellie.—Of 403 Chestnut street, N. W., passed away December 26, 1945. Funeral will be announced by Ivey Bros., morticians.

THOMAS, Mrs. Willie Mae—of rear 513 McDaniel street, S. W., passed November 26. Her funeral will be announced by Ivey Bros., morticians.

KENDRIX, Mrs. Elvie T.—of Carrollton, Ga. The friends and relatives are invited to attend her funeral today (Tuesday) at 2:30 o'clock at the Piney Grove Baptist church, the Rev. Joe Dunson officiating. Interment churchyard. Sellers Bros., of Carrollton, Earl Robinson in charge.

McWHORTER, Mrs. Arolia—Friends and relatives of Mrs. Arolia and Mr. James McWhorter, of 37 Cornelia street, Mr. and Mrs. Morgan Baily, Mr. and Mrs. James Coggins and family, of Newark, N. J.; Mr. and Mrs. Coleman Weaver are invited to attend the funeral of Mrs. Arolia McWhorter tomorrow, Wednesday, at 2 o'clock at the Turner Monumental A. M. E. church, on Randolph street, Rev. H. Jackson officiating. Interment Lincoln cemetery. Haugabrooks Funeral Home.

TUCKER, Mrs. Jannie—The relatives and friends of Mrs. Jannie Tucker, Miss Lillian Potts and daughter; Mr. and Mrs. Henry Tucker, Mr. and Mrs. Richard Tucker, of LaGrange, Ga.; Mr. and Mrs. Joe Coles, of Aliquippa, Pa.; Mr. and Mrs. Altrie Swindle and family, of LaGrange; Mr. and Mrs. William Tucker and family, of LaGrange, Ga., are invited to attend the funeral of Mrs. Jannie Tucker, Thursday, November 29 at 1 p. m. at Shiloh Baptist church, LaGrange, Ga., Rev. W. C. Amos officiating. Interment churchyard. Ivey Bros., morticians.

(COLORED.)

LEWIS, Mr. Will—of 4110 Peachtree-Dunwoody road. Funeral today at 1 p. m. from our chapel, Rev. J. D. Steed officiating. Interment, Chestnut Hill cemetery. Hanley Co.

CAMP, Mrs. Clemmie—Of Route 1, Palmetto, Ga. The friends and relatives are invited to attend her funeral tomorrow, (Wednesday), Nov. 28, 1945, at 1 o'clock at Rivertown Methodist church, Rev. E. H. Lee and others officiating. Interment family cemetery. Sellers Bros., of Newnan.

LOYD, Miss Marie—Friends and relatives of Miss Marie Loyd, the sister of Mrs. Maggie Still; Mr. and Mrs. Grady Loyd and family; Mrs. Bluma Jones and mother are invited to attend her funeral tomorrow, Wednesday, November 28, at 2 p. m. from Macedonia Baptist church, Conyers, Ga. Rev. G. J. Clark and Rev. O'Neal officiating. The body will lie in state at our Decatur chapel from 5 p. m. today until hour of funeral. Interment Oakland cemetery. Cox Bros.

LONG, Mrs. Thelma—The friends and relatives of Master James Long Jr., of 672 Magnolia street, N. W.; Mr. and Mrs. Elmo Battle and son, of New York City; Mr. and Mrs. Frank Watson, Mr. and Mrs. Joe Barnes, Mr. and Mrs. Wm. Barnes, Mrs. Lizzie Battle, Mr. and Mrs. Henry Brown and Mr. and Mrs. Marshall Pope, all of Atlanta; Mr. and Mrs. Ross, of Chattanooga, Tenn.; Mr. and Mrs. Tom Ellis and Mrs. Betty Phillips and family, of Griffin, Ga., are invited to attend the funeral of Mrs. Thelma Long this (Tuesday) afternoon at 3 o'clock at our chapel, Rev. J. Wesley Thomas officiating. Interment, Lincoln cemetery. The body will lie in state at our chapel until the hour of funeral. Sellers Bros.

(COLORED.)

FLANDERS, Mr. John—Of 118 Ashby street, S. W., passed away Nov. 26. Funeral will be announced later. Hanley's Ashby Street Funeral Home.

LOYD, Mrs. Marie—the sister of Mrs. Maggie Still, passed away at her residence, 136 Elizabeth street, Decatur, Nov. 25. Funeral announced later. Cox Bros.

WYLIE, Mr. Tommie—of Riverdale, Ga. The friends and relatives are invited to attend his funeral today (Tuesday) at 2 o'clock from Martin Chapel church, Red Oak, Ga. Rev. D. C. Middlebrooks will officiate. Interment in the churchyard. Moreland Funeral Home.

BAKER, Mr. John A. — Friends and relatives of Mr. and Mrs. E. H. Flowers and family, of 340 1-2 Auburn avenue, Mr. and Mrs. Charlie Mize Sr. and family, Mr. and Mrs. Charlie Mize Jr., and family, Mr. and Mrs. Fletcher and family, Mr. John A. Baker Jr., Rev. and Mrs. Lewis Foster and family are invited to attend the funeral of Mr. John A. Baker today (Tuesday) at 3 o'clock, at the Wheat Street Baptist church. Rev. W. H. Borders, Rev. J. A. Hopkins, Rev. B. L. Davis officiating. Interment South View cemetery. Haugabrooks Funeral Home.

FIELD, Mr. William Henry—of 333 Butler street, passed away suddenly recently at a local hospital. Friends and relatives of Mr. and Mrs. William Henry Field, Mrs. Emzie Field, mother; Mrs. Alma Tremble, sister, of Gainesville, Ga.; Mr. and Mrs. Charlie B. Harris, of Atlanta, are invited to attend the funeral of Mr. William Henry Field Thursday, November 29, at 2 p. m., from First Baptist church, Gainesville, Ga. Rev. Moon and others officiating. Interment Broad Street cemetery, Gainesville, Ga. McDay Funeral Home, 171 Auburn ave., in charge.

MRS. ANDREW JAMES COOPER

Mrs. Cooper, a lovely recent bride, is the former Miss La Verne Cowsert, daughter of Mr. and Mrs: T. C. Cowsert, of Loganville. Her marriage took place at the Peachtree Christian church.

PERSONALS

Mr. and Mrs. Thomas D. Meador and Col. and Mrs. Troup Miller departed yesterday by motor for New York City. Col. and Mrs. Miller will attend the Army-Navy football game to be played next Saturday in Philadelphia, Pa.

Ens. Frederick M. Bull has returned from the Pacific theater and is en route to Jacksonville, Fla., to spend several days before returning to Atlanta.

Mr. and Mrs. Norris Broyles and daughter, Miss Bertha Broyles, return today from Washington, D. C., where they spent 10 days.

Mr. and Mrs. George Collins, of Tulsa, Okla., are guests of their parents, Mr. and Mrs. Harold Rogers, on Ridgewood road.

Mr. and Mrs. Marshall Wellborn have returned to their home in Rome, after visiting their parents, Mr. and Mrs. H. L. DeGive, on Peachtree circle.

Mr. and Mrs. William D. Ellis return today from Lynchburg, Va.

Miss Mary Pennington has returned to Huntingdon Colege in Montgomery, Ala., after spending the holidays with her parents, Mr. and Mrs. Boykin Pennington.

Mrs. Cecil Holleran returned yesterday from Louisville, Ga., where she visited relatives.

Mr. and Mrs. Julian Lifsey have returned to their home in Gainesville, Fla., after visiting their uncle and aunt, Mr. and Mrs. Charles Nunnally, on Tuxedo road.

Lt. and Mrs. Robert Jones III and Mrs. Roy Merry depart tomorrow for Charleston, S. C.

Mr. and Mrs. Cobb Dulaney will move today to the Georgian Terrace to spend some weeks.

Pfc. Homer Thompson Jr. sailed recently for an assignment in the European theater.

Mr. and Mrs. Ben Tigner and their nephew, Earl Cook, of LaGrange, have returned from Columbus where they attended the marriage of Miss Caroline Dykes and Frank Kibler, which took place at a brilliant ceremony on Saturday.

Miss Carol Thomas, who is a student at the University of Georgia, Athens, will arrive Wednesday to spend the weekend with her parents, Mr. and Mrs. John B. Thomas on North Hills drive.

Mrs. Lillian Stevenson left yesterday for New York.

Brig. Gen. and Mrs. Edward Brower are visiting their daughter, Mrs. William Campbell, in New Orleans, La.

Mrs. Thomas J. Hicks Jr. has returned from New York, where she visited her aunt, Mrs. S. Cobb Barton.

Mr. and Mrs. Carroll Mastin spent the weekend with relatives in St. Louis, Mo.

Mr. and Mrs. Carl Thompson, of Hollywood, Cal., are guests of their mother, Mrs. Metta Thompson, on Peachtree street.

Roy Nichols has returned to Baylor School for Boys in Chattanooga, Tenn., after a visit with his parents, Col. and Mrs. L. W. Nichols.

Mr. and Mrs. John R. Vann Jr. are residing at 2200 Peachtree road. Mrs. Vann is the former Miss Anne Sanford.

Lt. Cmdr. and Mrs. J. C. Clarke spent the weekend in Atlanta en route from Rome, where they visited Mrs. Norman Burns, to Washington, where the former will be stationed. The couple is on their wedding trip, Mrs. Clarke being the former Miss Martha Jane Willis, of Front Royal, Va.

Mr. and Mrs. Jake C. Allen have returned from Machias, Me., where they attended the marriage of their son, Lt. Frank Allen, to Miss Josephine Campbell. En route home, Mr. and Mrs. Allen visited in Boston, New York, and Washington, D. C.

Miss Josephine Winter, who is at Brenau College, in Gainesville, spent the weekend with her mother, Mrs. P. H. Winter, on Avery drive. She was accompanied by her roommate, Miss Georgia Frazier, of Barberton, Ohio.

Mr. and Mrs. Hagood Clarke Sr. are in Savannah.

Mr. and Mrs. I. Leonard Crawford have returned from Miami, Fla., and are residing at their home at 2554 Peachtree road.

Jack Little, son of Mr. and Mrs. J. D. Little Jr., has returned to his home on Peachtree street, after a year in New York City and Long Beach, Long Island.

Jo Copeland Catches the Holiday Mood—for You—in dresses

BRIGHT SHINING AS THE STARS!

Sequins twinkle from a provocative neckline—wink in all-over pattern on a slim-cut dinner dress!

This is Jo Copeland's Christmas Collection—dedicated to the gaiety, the holiday happiness that is yours . . . this first Peacetime Christmas! Third Floor Specialty Shop

RICH'S

ATLANTA

Members of Debutante Club 'Pinch Hit' as Columnists

Editor's Note: This is another of the series of contributions from the pens of the season's Debutante Club members. It is written by Miss Gladney Holder, striking daughter of Mr. and Mrs. Robert M. Holder.

GLADNEY HOLDER

Once I took a course in school designed to help me choose a career by determining my particular talents (if any). This included a fling at writing, which convinced me beyond a doubt that journalism was not my forte. Therefore, you see, I labor under a decided handicap in "pinch hitting" as a columnist.

However, this should not deter one when given space and opportunity to write at length about oneself. So here goes.

My hobbies are horseback riding, dancing, and ATLANTA. In fact, I'm such an Atlanta booster my family strongly suspects I'm on the Chamber of Commerce pay roll. I also love to play bridge and attend football games.

My pet aversions are, in the order named, 8 o'clock classes, squash, and people without a sense of humor.

It would be difficult to decide which has been my greatest thrill. My college life has been packed with so many happy experiences I could not name one in particular. So I shall say the most recent thrill I've had, and one of the nicest was being presented as a deb at the Halloween ball, along with the grandest group of girls I know.

Junior Hadassah

The Atlanta chapter of Junior Hadassah meets at the Center, on Tenth street, Thursday at 8 o'clock. The president, Mrs. Bernice Toran, will report on the national convention recently held in New York. Miss Pauline Newman, bridge chairman, will announce her committees. Election of officers will take place.

Miss Richards To Wed Lt. Col. Harry Snyder

Col. and Mrs. Frank Richards, of Ft. McPherson, announce the engagement of their daughter, Miss Margaret Richards, to Lt. Col. Harry Alan Snyder, AUS, of Drexel Hill, Pa., the marriage to take place at 8 o'clock in the evening at the chapel at Ft. McPherson on Dec. 5.

The attractive bride-elect is the only sister of Sgt. William G. Richards, who is stationed in Belgium. She graduated from the college of William and Mary in Virginia, and belongs to Gamma Phi Beta sorority.

Col. Snyder graduated from Lehigh University and is a member of the Sigma Nu fraternity. He recently returned from the India-Burma theater where he spent two years. Col. Snyder is the only son of Henry K. Snyder, of Drexel Hill, Pa.

Emory Woman's Club

The Emory Woman's Club meets this afternoon at 3 o'clock at the home of Mrs. Goodrich C. White, 2054 North Decatur road. Dr. Will D. Howe will speak on "Modern Literature." Hostesses will include Mesdames G. H. Mew, Mary Chick, M. S. Culp, Albert Griffin, John Holdi, E. L. Jackson, G. T. Lewis, O. R. Quayle, Gordon Stipe, J. E. Scarborough, Misses Evangeline Papageorge, Marella Walker.

NEW ARRIVALS

Mr. and Mrs. George Montgold, of Jackson Heights, Long Island, N. Y., announce the birth of a son, Joseph Winship, on Nov. 22 in New York. Mrs. Mongold is the former Miss Nell Winship, daughter of Mr. and Mrs. Joseph Winship, of Atlanta.

Mr. and Mrs. Durwood Thomas Pye announce the birth of a son, Durwood Thomas III, on Nov. 19 at Emory University hospital. Mrs. Pye is the former Miss Quinney Fort, daughter of Dr. and Mrs. M. A. Fort, of Bainbridge, Ga. The paternal grandmother is Mrs. Durwood T. Pye, of Johnson City, Tennessee.

Lt. and Mrs. Wright E. Lloyd announce the birth of a son, Michael Bertram, on Nov. 9 at Crawford W. Long hospital. Mrs. Lloyd is the former Miss Frances Adams, daughter of Mr. and Mrs. Walter Adams. The paternal grandmother is Mrs. Zella Lloyd, of Glendale, Calif. Lt. Lloyd is in the Marine Air Corps, stationed in the Pacific.

Capt. and Mrs. Charles Sweet Smith, of Thomaston and Cocoa, Fla., announce the birth of a daughter on Nov. 14 at Emory University hospital whom they have named Mary Virginia. Mrs. Smith is the former Miss Virginia Watson, of Thomaston.

Mr. and Mrs. J. E. Epps announce the birth of a son, James Waynes, on Nov. 20 at Crawford Long hospital.

Mr. and Mrs. Earl Garrison announce the birth of a son, Robert Earl, on Nov. 16 at St. Joseph's infirmary. Mrs. Garrison is the former Miss Mildred Holt, daughter of Mr. and Mrs. C. L. Holt. The paternal grandparents are Mr. and Mrs. Claude Garrison.

Lt. and Mrs. John I. Ashbaugh Jr. announce the birth of a son, John Isaac III, at Crawford Long hospital on Nov. 20. Mrs. Ashbaugh is the former Miss Dorothy Nelle Edwards, daughter of Mr. and Mrs. W. Russell Edwards. The baby's paternal grandparents are Mr. and Mrs. John Isaac Ashbaugh Sr.

S. Sgt. and Mrs. R. L. Bowie announce the birth of a daughter, Mary Lynn, on Nov. 23 at Crawford W. Long hospital. Mrs. Bowie is the former Miss Lucile Milam, daughter of Mr. and Mrs. Luther C. Milam, of Atlanta. The paternal grandparents are Mr. and Mrs. Walter L. Bowie, of Trenton, Tennessee.

Dr. and Mrs. Boland To Give Dinner Party

Dr. and Mrs. Kells Boland will entertain at a dinner party tomorrow evening at the Piedmont Driving Club, honoring members of the War Widows' Club, including Mesdames Inman Brandon, Malon Courts, Troup Miller, B. W. Cardwell, Wright Bryan, Cyrus Strickler, Joe Boland, Fred Story, Bruce Montgomery and Davant Lawton.

Following dinner, Dr. Boland will show moving pictures which he took while overseas with the Emory Unit.

History Study Club

The History Study Club meets Wednesday at 12:30 o'clock at the home of Mrs. S. Tyler, 1161 Ponce de Leon avenue, N. E. A talk on "Famous Personalities From All of China's History" will be given by Mrs. T. H. Brannen.

Judge and Mrs. Luther Rosser have returned from New York City.

SALLY FORTH Says:

Ray King, Roommate Pilot Plane on Weekend Jaunt

College girls these days think nothing of hopping into a plane and flying hundreds of miles for a weekend. This modern method of travel was employed recently when Ray King made a hop from Columbia, Mo., where she is a student at Stephens College, to Duluth, Minn., for a weekend visit.

Ray is a licensed pilot, and when she finishes school she plans to enter commercial flying. Her roommate, June Halverson, also holds a pilot's license and has her private plane at school.

It was in June's plane that the two girls took off recently for a weekend at the Halverson home in Duluth. They alternated as pilots in their flight and only had to land twice for refueling. They left Columbia at 6:30 o'clock one morning, it seems, and at 3 o'clock they landed in St. Paul. It was there that they had their first mishap. Because they had an out-of-date map, they landed at the Army air base which had been the prewar municipal base. However, it was a mistake on the map only, for the girls were greeted cordially by the Army officers on duty there, who invited them to stay for lunch. In fact, they were escorted in to lunch by the commanding officer of the base, who served as their official host.

After their plane had been refueled, Ray and June took off again and landed by "official sunset" in Duluth, where they were guests at the glass brick home of the latter's parents, overlooking a lake. After a gay weekend, the girls began their return flight, but ran into a bit of rough weather and a 25-mile headwind. So they landed at St. Paul, but this time as the guests of some of June's friends, who entertained them at dinner and dancing.

Ray, the pretty blond daughter of Mrs. George King, will return here Dec. 15 for the holidays. Although plans have not been completed, she expects to fly to the Bahama Islands early in the new year to be the guest of June, whose family maintains a winter home on one of the privately-owned islands. June will fly to the island and it is possible she will chart her course through Atlanta in order that Ray may accompany her.

PARTY AT BIRDWOOD

Sunday was Sam Tupper's birthday anniversary and his mother and father, Mr. and Mrs. S. Y. Tupper Sr., entertained a group of their son's close friends, including Mary and Bob Sams, Marion and Colquitt Carter, Isabel and Bill Fulghum, Margaret Stovall and Albert Howell, at a spend-the-day party at their charming country home, Birdwood, in Cartersville. Superlatives—even if they could be found—cannot adequately describe that occasion, for it was something that one dreams about but seldom experiences.

The weather was perfect, the meal, prepared by faithful Mary, who has been the Tuppers' cook for 27 years, and served by the family butler, Ed, was truly "fit to be set before a king," and the hospitality extended their guests by Miss Alice and Mr. Sam was in a class all of its own.

Sam's guests brought him gaily wrapped gifts, which were opened after he had successfully blown out all of the pale yellow candles which decorated his birthday cake. There was a note of sentiment attached to the beautiful glass bowl from which the salad was served. It was none other than the same bowl from which punch has been served, too many times to enumerate in years past, to members of Sam's childhood dancing club, known to all of his contemporaries as the St. Vitas, on those joyous occasions when Sam entertained the group.

Time passed far too swiftly, as it always does when old friends get together, especially when the gathering is at the Tuppers'. The only element about the day which just missed perfection was the absence of Caro (Mrs. Albert) Howell, who is on a motor trip to New York with her mother, Mrs. W. C. A. Henry, and Isabel Johnston.

PRESENTS FROM CHINA

An array of exquisite pure silk lingerie that would delight any feminine heart was brought from China to Josephine (Mrs. Stephen) Barnett last week. Pink and white slips, richly hand-embroidered; blue and pink hand-embroidered nightgowns, and yard upon yard of silk material of every color imaginable, ready to make into blouses and dresses, are part of the treasured collection. Genuine amethyst and jade rings set in silver are noted among Josephine's presents, brought by her husband, Lt. Barnett, who spent the past year overseas.

Six after-dinner cups and saucers, lacquered in dark green and lined with gold, have spoons to match. Six black lacquered finger bowls are lined with gold, and none of these lacquered dishes will burn if touched by lighted cigarets, as the Chinese know how to make them absolutely fireproof. A tan leather case holds a silver cigaret case and ash tray, carved in an ancient Chinese design. Six snowy-white handkerchiefs are embroidered in each corner with a lovely floral pattern. When pretty little Josephine, two-year-old daughter of Josephine and Stephen Barnett, goes to a party, she can wear one of the pretty hand-embroidered pink and blue silk dresses her father brought from China.

MRS. W. D. FANNIN

Mrs. Fannin is the former Miss Marcia LaTina Bradford, of Rex, whose father, C. A. Bradford, announces her recent marriage to Wayne Dexter Fannin, son of Mrs. J. A. Harrell, of Rex. The ceremony took place at the McDonough courthouse, with Ordinary Charles Bowen officiating.

Miss Harvill Weds Ray C. Morse

Miss Mae Sue Harvill became the bride of Ray C. Morse, of New Bedford, Mass., at a recent ceremony taking place in the study of the Decatur Presbyterian church. The Rev. S. Hugh Bradley, pastor, officiated. Chrysanthemums, gladioli and ferns were used as the decorations for the altar.

Mrs. Gilbert A. Harvill Jr., matron of honor, wore gold garbadine suit with black accessories, and her flowers were white carnations. Lewis B. Harvill, uncle of the bride, was the best man.

The bride, a lovely blond, was gowned in gray wool with hat to match and her accessories were black. She wore a shoulder cluster of white orchids.

Mrs. Morse is the only daughter of Mr. and Mrs. G. A. Harvill, of Decatur. She took a post-graduate course and business training at Rome, and is associated with the Southern Bell Telephone & Telegraph Co.

The groom is the youngest son of Mr. and Mrs. H. C. Morse, of New Bedford, Mass. He recently returned from the European theater, and after eight years of service has received his honorable discharge. The couple left for a wedding trip and will reside in New Bedford.

Virginia Avenue Club

The Virginia Avenue Garden Club meets this afternoon with Mrs. E. E. Bragg, 811 Virginia avenue, N. E., Mrs. W. E. Finch co-hostess. Mrs. Knox Walker will talk on Christmas decorations.

Elrod-Freeman Engagement Told

The engagement of Miss Frances Elrod to Reuel Silvan Freeman, of Hollywood, Cal., is announced today by the bride elect's mother, Mrs. M. H. Elrod. The wedding will take place Nov. 28 at 5:30 o'clock, at Peachtree church, Dr. Robert W. Burns officiating.

Thoben F. Elrod, brother of the bride-elect, will give his sister in marriage. Her sister, Mrs. Charles E. Habbe, will be matron of honor, and Clyde H. Freeman, brother of the bridegroom-elect, will serve as best man.

A program of music will be presented by Mrs. Victor B. Clark.

Following the ceremony, Mr and Mrs. Charles E. Habbe will entertain the bridal party at a dinner.

After a wedding trip, the couple will reside in Hollywood. Mr. Freeman is western representative for Wilms, Weaver & Company, of Detroit, Mich. Miss Elrod was formerly connected with the Coca-Cola Company in Atlanta.

FINISH THE JOB

Buy VICTORY BONDS
Show you're REALLY thankful
NORCROSS GREETING CARDS

LET STODDARD
DRY CLEANING & LAUNDRY SERVICE
KEEP YOU LOOKING SMART
Phone VE. 6601
713 West Peachtree (Main Plant)
2933 Peachtree Road — 1168 Euclid Ave. — 12 Houston St. — 620 Lee St.
KEEP BUYING & SAVING VICTORY BONDS

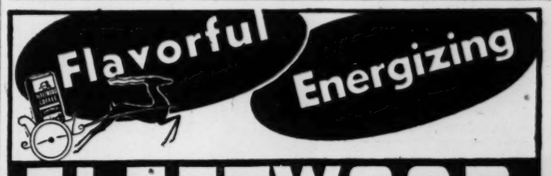

Fiery silver fox
sets a townley coat ablaze
$149*

A magnificent, rounded collar, almost as long as a stole . . . white fired, full-silvered . . . mounted on a beautifully-cut coat. Townley does it in pure wool; blue and black. 10-20.
*Plus Tax.

Muska
The Style Center of the South
"FASHION FIFTH" FLOOR

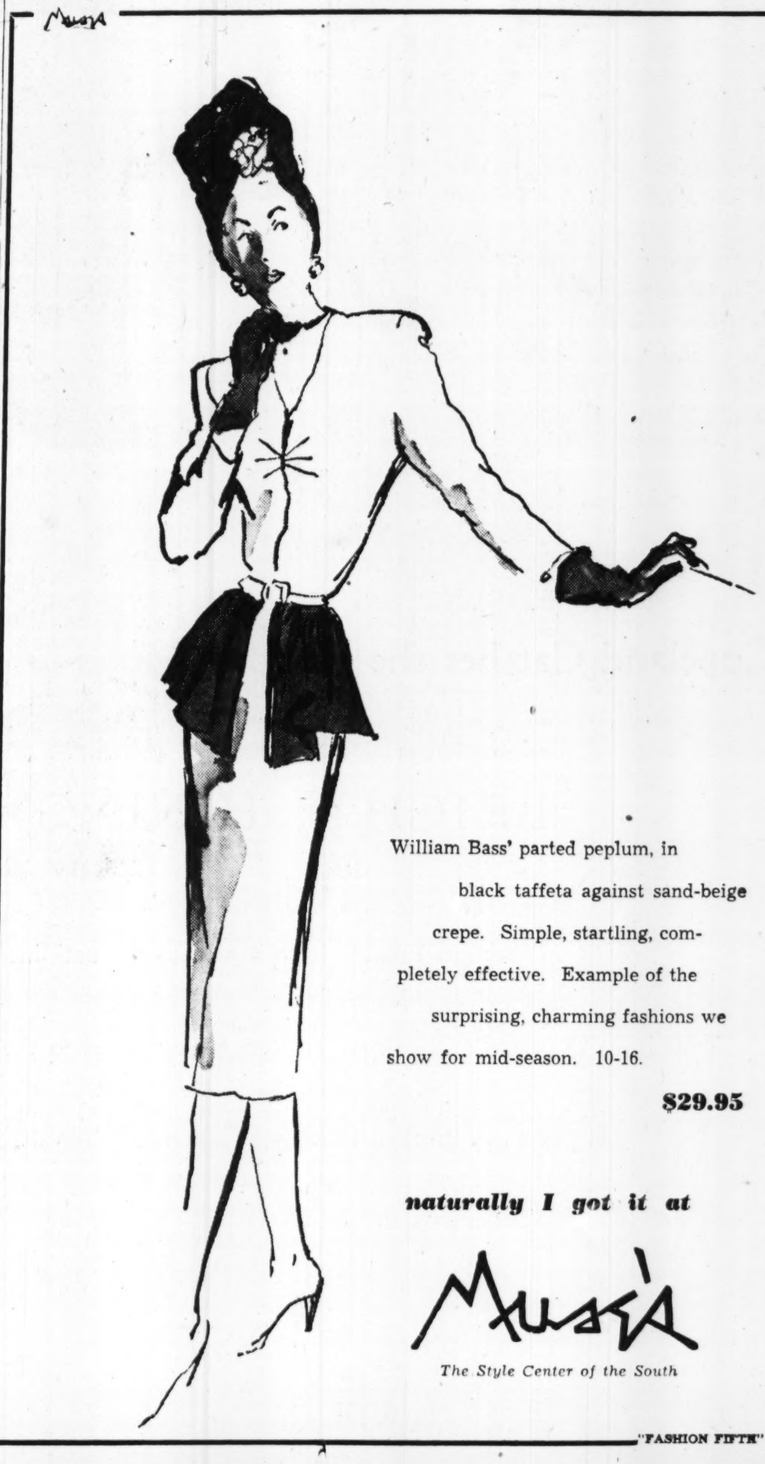

William Bass' parted peplum, in black taffeta against sand-beige crepe. Simple, startling, completely effective. Example of the surprising, charming fashions we show for mid-season. 10-16.

$29.95

naturally I got it at

Muska
The Style Center of the South
"FASHION FIFTH" FLOOR

Give Yourself A
Crowning Glory
Cold Wave Permanent

Safe for children's hair, too
Pure, mild, crystal-clear Crowning Glory permanent waving solutions will safeguard the baby-softness of your little girl's hair. Crowning Glory will give her a natural-looking permanent wave, with curls you can easily coax around your finger. She'll be proud of her Crowning Glory permanent, and you'll be proud of her.

You can treat yourself to a perfect, soft, natural-looking permanent wave—done at home—in three hours or less with the simple, ready-to-use CROWNING GLORY Cold Wave Permanent Solutions . . . Simply put your hair in curlers, dampen each curl with Crowning Glory, and in less time than you believe, you have a lovely new permanent—ready to set in your own most flattering style . . . And all you need is—CROWNING GLORY!

Crowning Glory
Complete with Curlers . . . $2 plus tax

Jacobs DRUG STORES

Miss Josephine Montague Marries Elmer Kirk Dunn

Of wide social interest due to the prominence of the two families is the announcement made today by Mrs. J. Lane Reeves of the marriage of her daughter, Miss Josephine Nash Montague, to Elmer Kirk Dunn, USNR, now stationed at the Great Lakes Naval Training Station, Ill. The ceremony having taken place on Nov. 24 at Heflin, Ala.

The bride is a beautiful blonde and is numbered among popular members of the high school set. She inherits much of her charm and beauty from her mother, the former Miss Lida Nash, daughter of the late Gen. and Mrs. Joseph Van Holt Nash, distinguished pioneer Atlantans.

Louis Latne Montague is the bride's father and through him she is related to prominent families of Virginia. Her paternal grandparents are the late Mr. and Mrs. Fairfax Eubank Montague, of Richmond. Pfc. Stuart Montague, USA, is the bride's only brother.

The bride attended Washington Seminary where she was a member of the Pi Pi sorority and the Tallulah Falls Girls Circle. During the fall season she has attended Napsonian school.

Mr. Dunn, who is a seaman in the Navy, is the son of Mr. and Mrs. William Brenner Dunn, and like his bride is a representative of prominent Atlanta families. His mother is the former Miss Dorothy Kirk, daughter of Mrs. Elmer R. Kirk and the late Mr. Kirk of this city, Mr. Dunn is the son of Mrs. J. W. Peacock who is a member of the Brenner family of this city and the late Claude Elbert Dunn. Miss Dorothy Dunn is the groom's only sister.

Before entering service the groom attended the University School for Boys and North Fulton High school and is a member of the S. P. O. fraternity. He returned last evening to his station at the Great Lakes Naval Training Station and his bride is residing with her mother at 573 Amsterdam avenue.

Gen. and Mrs. Brooks Will Be Honored

Among social events of the weekend will be the small dinner party at which Gen. and Mrs. Edward W. Smith will be hosts on Friday evening at their home on Howell Mill road.

Honor guests will be Gen Edward H. Brooks and Mrs. Brooks, prominent additions to Army circles here. Gen. Brooks, who is commanding general of the Fourth Service Command, and Mrs. Brooks reside at Fort McPherson.

Covers will be placed for Gen. and Mrs. Brooks, Mr. and Mrs. Hal Dumas, Mr. and Mrs. Dean Garner, Mr. and Mrs. Jack Bradberry, Mr. and Mrs. Fred Turner, Mr. and Mrs. Harry Stone, Mr. and Mrs. Horace Powell and the hosts.

Miss Lucy Germain To Be Honored Tomorrow

Miss Lucy Germain, field representative of the American Journal of Nursing, the official publication of the American Nurses' Association, will be principal speaker at a dinner given in her honor at the Atlanta Woman's Club on Wednesday evening at 6:30 o'clock when she will review her tour through Georgia. Reservations should be made today at Walnut 8911.

Maj. Margaret Brannen, Army Nurse Corps, chief nurse at Fort McPherson station hospital, recently entertained at dinner at the Officers' Club at Ft. McPherson for Miss Germain. Dr. Frances Triggs, personnel consulant of the counseling and placement service of the national nursing group, was also Maj. Brannen's guest. Attending the dinner were Miss Julia Miller, president of the Georgia League of Nursing Education; Miss Lillian O. Nelson, immediate past-president of the State Nurses' Association, and Mrs. Durice D. Hanson, executive secretary. The group attended the afternoon ceremonies at the Separation Center and visited the grounds.

Miss Germain will visit Lawson General hospital this afternoon with Lt. Col. Rubye Bryant, of the Fourth Service Command. She leaves Georgia on Dec. 1 to visit Florida before going to Oklahoma City to attend the southern division conference of the American Nurses' Association for Dec. 7-8. Miss Julia Miller, president of Georgia League of Nursing Education, will attend the southern division conference and appear on the program. Miss Frieda Grefe, of Savannah, is acting president of the southern division, and will preside at the conference. Mrs. Olive Barbin, president of the Georgia Nurses' Association, is a delegate to the southern division conference.

Red Cross Knitters

There has been a change in address for the knitting department of the Atlanta Red Cross. New knitting rooms are open on the ground floor, rear, of the Chapter House at 848 Peachtree street, N. E. Wool will be given out and finished garments received there during the hours, 9:30 to 3 o'clock Monday through Friday.

Pi Beta Phi Meets

The Pi Beta Phi Alumnae meets this evening at 7:30 o'clock at the home of Mrs. Edwin Yancey, 1050 Peachtree Battle avenue.

MRS. W. E. STEPHENS JR.

Mrs. Stephens is the former Miss Doris Kelly, daughter of Mrs. W. A. Kelly and the late Mr. Kelly. Her recent marriage to Mr. Stephens, son of Mrs. W. E. Stephens and the late Mr. Stephens, took place at the chapel of Glenn Memorial church, with Rev. Edward G. Mackay officiating.

Casper-Allison

STEPHENS, Ga.—Mr. and Mrs. T. A. Casper of Stephens, announce the engagement of their daughter, Miss Winnie Mae Casper, to Pfc. James Robert Allison of Camp Bowie, Texas, son of Mr. and Mrs. Homer Allison, of Bairdstown. Miss Casper is a graduate of Meson Academy and was employed at Bell Aircraft, Marietta.

All Saints' Church To Give Bazar

The annual bazar of All Saints' Episcopal church will be held in the Egleston hall on West Peachtree street on Dec. 5 at 11 o'clock through the afternoon. Sponsored by the auxiliary-guild, of which Mrs. E. S. Lewis is president. Vice president, Mrs. Herbert L. Reynolds II; second vice president, Mrs. George C. Griffith; treasurer, Mrs. A. E. Wilson; recording secretary, Mrs. L. A. Menzel and corresponding secretary, Mrs. Lucy Harper Oswald.

Bazar chairmen are Mrs. W. R. Massengale Jr., assisted by the co-chairmen, Mrs. Robert Crumley and Mrs. Stoney Drake. The chapter chairmen are as follows: No. 1, Mrs. William H. Kiser; Imogene Hatcher, Mrs. I. J. Osbun; Hallie Ellis Rhett, Mrs. A. V. Polak; St. Cecelia, Mrs. Roy Hancock; Henrietta Mikell, Mrs. W. G. Baker; Nellie Peters Black, Miss Mary Sprigg; business women, Deaconess Katherine Wood; Sarah Hyde Morgan, Mrs. T. H. Morgan, and St. Matthew, Miss Edna B. Nullums. These chapters specialize in artichoke pickles, aprons of every design, Christmas stockings, dolls, doll clothes, cards and home-made cakes and candies.

There will be a bookshop of all types of books for both children and adults, chairman, Mrs. Maibelle Dickey Bartnett. At the noon hour the usual turkey dinner will be served by the Sara Hyde Morgan chapter.

Other chairmen in the auxiliary-guild are Mesdames Howard Harrison, George Cosby Jr., Robert W. Davis, Arthur Lucas, Carter Prather, John S. Raine, R. J. Thiesen, William Perrin Nicolson, F. M. Whittle, Ralph Black, A. H. Sterne and Miss Lilien Tidwell.

WASHED—
IRONED—
FOLDED—

Ready to Wear!

that's HO-MESTIC!

. . . When you use Gold Shield Ho-mestic Laundry Service, your laundry is carefully washed, ironed, folded and delivered to you . . . ready to wear or put away.

No washing, no ironing, no worry, when you use Ho-mestic.

Call your route salesman today.

GOLD SHIELD Laundries

"Why I changed to McCORMICK TEA"

"Not being professional tea analysts, we cannot define the source of the difference between McCormick Tea and other brands, but we do know we like it best."
—Verner Gustafson

385
FINE ALLEN HATS

1/2 PRICE

Were $7.50 - $10 - $15 - $20 - $25 - $30
Now $3.75 - $5 - $7.50 - $10 - $12.50 - $15

Hats for every occasion . . . yours for only ½ the regular price! In this group, you're sure to find the most flattering hat you ever owned. Shop early for the best selection.

Allen's Millinery Salon, Third Floor

J.P. ALLEN & CO. Atlanta

RICH'S
ATLANTA

Invites You to Meet

Byron Herbert Reece

author of

"THE BALLAD OF THE BONES"

Tuesday afternoon, November 27,
2 p. m. to 3 p. m.

He will be in Rich's Book Shop, Street Floor Balcony, to autograph your copies of his book.

YOUR *Christmas Gift*

YOU TWO, TOGETHER . . .

A gift that will be cherished always! Your own special expressions captured by the Photo Reflex mirror camera . . . made into lovely photographs. Our Christmas offers are now in effect.

No Appointment

Photo Reflex
Sixth Floor

RICH'S

BUY YOUR BOND NOW

ON RICH'S STREET FLOOR!

Receive Your Invitation to

The Book and Author Tea

DECEMBER 4th, 4:00 P. M.

RICH'S MAGNOLIA ROOM

For the purchase of an additional Bond on that Day, you may have a book autographed by any one of these nationally-known authors:

Kathleen Winsor — *Bennet Cerf*
Carl Van Doren — *John Dickson Carr*

RICH'S
ATLANTA

Zipper Club Bag

29.10

PLUS 20% FEDERAL TAX

A practical box type club bag for men! Convenient 20-inch size in herringbone weave coated canvas, bound with elk leather. It has zipper closing, two heavy leather handles and two leather straps; two roomy inside pockets; lock and key. Perfect Christmas gift for any man!

Rich's Luggage
Street Floor

RICH'S

ELIZABETH WOODWARD SAYS:

Mom Expects You to Help at Home? Be Smart and Learn Housekeeping

If you go out for all the doings at school, your schedule's pretty crowded. There just aren't enough hours in the day to do the things you want to do. You're breathless with the merry-go-round. Classes at school, basketball practice, music lessons and all that homework. In between, you sandwich what dates you can scrounge and club meetings with the girls. And on top of it all your mother expects you to help at home! Honestly, you wail, you're much too busy!

Mothers have a way of putting on the thumb screws—no matter what you have on your mind. When you're the busiest you have to wash the dishes, clean up your room or dash off to the store for a last-minute quart of mlik. You have to mend your socks, press your skirts and give a hand with the baby. You have your own life to lead—but you think your mother doesn't care about that!

Elizabeth Woodward.

It's because mothers care so much that they give you home duties. Some day, your mother figures, you'll be all finished with growing up. You'll be married with a home to run and babies to raise. And somewhere between now and then you've got to learn how!

The hours you spend in Home Ec., turning a French seam or making hot chocolate, aren't enough. The main job of teaching you falls on your mother. And if she's a good cook, you will be too. If she's a tidy housekeeper you'll be tidy. Keeping house is something you learn by doing. Your mother can tell you how to scrub a floor, but until you get your own hands in a pail of sudsy water, it's just talk. There's an art to making a window gleam and sparkle, turning out a cheese souffle, or knitting a cardigan. And knowing how to do all those things is part of your job as a girl child.

May be of course, after your marriage you'll just be Lady of the House, giving orders right and left. But unless you know how things should be done, your house will be a mess! Some of the most futile females are daughters of mothers who think like you wish your mother would! They don't believe in household chores for teen-agers because girls "are only young once." They want them to have a good time from morning till night. That's a very pretty thought. But the girls turn out to be something that isn't pretty at all. They expect meals to appear on the table like magic. Clean clothes to hang themselves up in closets. To them, the mechanics of running a house are a mystery. And unless they take mama along when they marry, it's all pretty tough . . . on the man they love!

If you are up to your ears in your own activities, and your mother expects a helping hand too, make a plan. Your mother is reasonable. She'll probably give you a list of things to do regularly each day. Enough to keep your hand in, but not enough to break down your wagon. You'll do those daily chores quickly and efficiently like cleaning your teeth. And on Saturday mornings, you can tackle the bigger jobs that take more time and elbow grease. Remember, your mother isn't trying to shove her job off on you. She's giving you a boost . . . so you'll know how to handle the job when it's yours!

GRIN AND BEAR IT — By Lichty

"You're too late—I just bought some real estate from one of your competitors!"

TODAY'S CROSSWORD PUZZLE

ACROSS
1 Of a Low Country.
7 Water craft.
15 Tax one's strength.
16 Slur.
17 Kindly.
18 Alteration in form.
19 Prune: Scot.
20 Choler.
21 Tender.
22 Foreign.
25 Masculine nickname.
26 Currency.
30 Pronoun.
31 Period.
33 Unfriendly.
35 Austere.
40 Lizardlike.
42 Human being.
43 Small barrel.
45 Cooking flavor.
46 Shade tree.
47 Catnip.
49 Woman of authority.
50 Army gal.
53 Gentle pace.
56 Footless.
58 Female ruff.
59 Sacred place.
64 Voracious.
66 Large-billed bird.
67 First performance.
68 Victoria's consort.
69 Emphasizer.
70 Tenant.

DOWN
1 Marshes.
2 In line.
3 Siberian river.
4 Stamina.
5 Potato state.
6 Popular house plant.
7 Comparisons.
8 Genus of amphibians.
9 Meant.
10 Roman earth goddess.
11 Wagers.
12 Edible bulb.
13 Revere.
14 Strengthened.
23 Express gratitude.
24 Of a dowry.
26 Hogshead.
27 Turkish regiment.
28 Spirit.
29 Swarm.
32 Marked the speed.
34 Grassy tract.
36 Chair repairman.
37 Kind of molding: var.
38 Kind of bomb.
39 Smooth.
41 Drill halls.
44 Whole number.
48 Piece of mail.
50 Twists.
51 Not together.
52 Overspread.
54 Style of painting.
55 Fulcrum pin.
57 Greek township.
60 Polishes.
61 Desserts.
62 Nostril: obs.
63 Grafted: her.
55 Kobold.

Solution to Yesterday's Puzzle

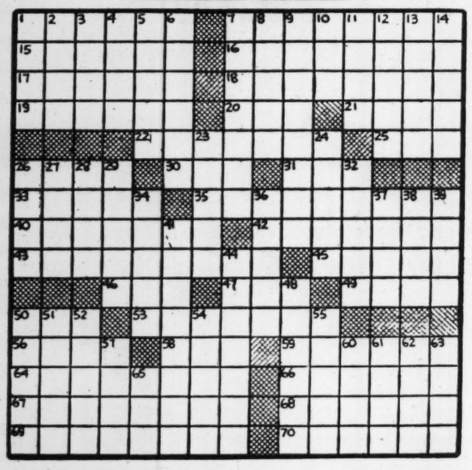

A modern room looks efficient and uncluttered, but it need not look severe. Into a modern room one may introduce a sofa of decidedly modern design, but if covered with a gay floral pattern it gives as much friendliness and warmth as if it had carved back and clawed feet. The photograph shows a corner of a living room completely modern, but softened with the curving, sectional sofa. Clean lines, characteristic of this style, are observable in the chest, mirror, lamp and glass partition behind the sofa.
WINIFRED WARE, Fashion Editor.

CARING FOR CHILDREN:

Child Needs Exercise To Acquire Appetite

By LETTICE LEE STREETT.

The child who gives to his studies his whole-hearted attention and handles each day's work with attention generally stands well in his classes. To him homework is no hated chore. Provided that lessons to be studied at home are not too difficult or lengthy, they will not be dreaded by the average young scholar who stands securely, if not brilliantly, in his work. But the nonstudious youngster who mentally ambles through his lessons at school and does not like the classroom anyway, often despises the very thought of homework. This is the child who needs help from his parents.

The assistance such a youngster needs from his mother is for her to see to it that he devotes the needed time to his homework, that its completion forms a regular part of his daily schedule and that he is supplied with a proper place in which to study.

The school child who has homework to do should study in a room alone and be provided with a table or desk of the right height and a properly placed light so that he will not strain his eyes.

Many educators today disapprove of homework for primary grades, particularly before the fifth, and many pediatricians and child psychologists agree.

In fair weather children should play out-of-doors on their return from school. Small children should have a rest after luncheon at home and then they, too, should play outside.

The growing child needs plenty of vigorous exercise in the open air in order for him to own a ravenous appetite and a clear skin. Also, sufficient outdoor play stimulate the circulation, helps elimination, develops muscles and makes a child sleep deep at night.

After his play, the little child must tidy up for supper at six and then, with his tummy full, he certainly does not feel like turning to the arithmetic book. None of us find that our thinking caps function with maximum efficiency directly after a meal.

With bedtime coming soon at 7:30 or 8 there still must be time allowed for a bath. A bath before bed is relaxing and little grubby school children are then clean, at least during the night, and they start off to school still clean.

After supper, too, there should be time when the little child may enjoy his family, his daddy particularly, since he does not see him all day. With all these things to do, there is no logical time left for homework.

The lessons of good posture cannot be overemphasized, especially in childhood. What posture training to give and how to give it is outlined in Mrs. Streett's leaflet S-15, "The Importance of Correct Posture." To obtain a copy, send five cents in coin and a stamped, self-addressed envelope to her, care The Atlanta Constitution, P. O. Box 99, Station G, New York, 19, N. Y.

Protect Vitality And Skin as You Slenderize

By IDA JEAN KAIN.

If you wish to wind up a slimming program looking and feeling a good five years younger, protect your vitality and your skin as you lose weight.

It's skin contraction that plays the beauty role in any slimming program. There are a couple of factors which determine the rate at which you can lose beautifully. If you have been considerably overweight for more years than you can recall offhand, naturally the skin has been stretched. Then it's only reasonable to expect to reduce at a leisurely rate to allow skin contraction to keep pace with the loss in fatty tissue. One pound a week is fast enough to lose. That may seem a bit slow, but it's 52 pounds in a year . . . if you need to go that far.

If you tend to lose weight in the face, and reducing "shows in your face," keep the calories fairly high, from 1,200 to 1,400 a day, include an abundance of the protective foods, and follow through with a spot of daily exercise. There isn't much fat on the face, so you won't actually lose much there. But on an inadequate diet your face will show strain. Much of that "reduced look" is strain. It's so unnecessary and very foolish. After all, you're reducing to look lovelier.

If your diet contains an abundance of everything but calories, there will be no strain and no "reduced look." A good plan is to start the day with a glass of buttermilk before breakfast. It's a tonic. Then in the day's meals include two fresh fruits, always oranges or grapefruit; two or three cooked vegetabels, always one a green leafy or yellow for vitamin A and iron, so important to the health of the skin; a raw vegetable for more vitamins and bulk; whole grain bread or cereal for B vitamins; an egg or two, a second glass of buttermilk and a liberal serving of lean meat or fish for minerals and tissue-repairing protein. You'll look and feel wonderful because those foods provide the materials that promote a feeling of exuberance.

Back to the skin. Regular exercise helps to replace lost fat with good, firm muscle tissue. That prevents flabbiness. Exercise also improves the circulation and the skin is better nourished. It's good food plus exercise that nourishes the skin . . . it's not "skin creams."

Massage is another tonic for skin and muscles. But massage isn't reducing if you eat your full share of calories.

Fresh air is an excellent skin tonic. It tones the skin and the superficial muscles. Cold water acts as an astringent. Splash cold water over your face and throat morning and night.

YOUR HOROSCOPE

By ALICE DENTON JENNINGS

March 21-April 19 (ARIES)—It will pay you to examine all situations today and not to enter into new obligations and new ideas impulsively. Plans of a daring nature may be placed before you, but on investigation they are apt to lack soberness and soundness.

April 20-May 20 (TAURUS)—Before 8:29 a. m. your intuitions may be followed through with the expectation that they will be successful. The afternoon and evening hours bring influences that require self-discipline, for you are apt to run into conditions and people who are not stable and affairs that are not trustworthy.

May 21-June 20 (GEMINI)—Previous to 11:20 a. m. you are likely to be stimulated to new accomplishments, or undertake something of a larger nature than is usual with you. If you are of a conservative nature, do not hold yourself down too tightly. Between 11:30 a. m. and 4:19 p. m. you should give yourself time to think, whether financially or physically.

June 21-July 22 (CANCER)—If you are wanting to accomplish something where a friend can help you, now is the time to do something about it. Good results should be derived through social affairs, new friends, domestic and financial dealings. A most favorable day for shopping.

July 23-Aug. 22 (LEO)—Not a favorable day for activity in any line. New beginnings will encounter worry and delays. Under influences culminating today people will be very susceptible to colds and congested conditions, so exposure should be carefully avoided.

Aug. 23-Sept. 22 (VIRGO)—Before 6:18 p. m. is a splendid time to obtain the advice of sober and sane counsel. A favorable time to undertake affairs that require tact and diplomacy, especially if such work has any relation to property, or brings you in contact with people older than yourself.

Sept. 23-Oct. 22 (LIBRA)—Today will be a most favorable day for availing yourself of all opportunities for expansion. Agreements and conferences are likely to result in greater good than you had anticipated.

Oct. 23-Nov. 21 (SCORPIO)—Do not form hasty decisions today, for it will be better to sleep on all matters of importance. You are likely to encounter disturbances, or have a feeling of nervousness. Not a favorable day to assume added liabilities.

Nov. 22-Dec. 21 (SAGITTARIUS)—Don't rely too much on promises or new ideas, for you will meet with heavy competition or exaggeration. After 6:10 p. m. is an auspicious time for work that is quick, for contacting the opposite sex and for mechanical and industrial ideas.

Dec. 22-Jan. 19 (CAPRICORN)—You are likely to be undecided and uncertain during the entire day and with such a mental outlook this is not considered a favorable time for undertaking risks, or for proceeding with confidence in any new beginnings.

Jan. 20-Feb. 18 (AQUARIUS)—Before you are apt to have strong impulses to start something, or be overly enthusiastic and unless you are careful, these impulses will overcome your reason. Stick to routine.

Feb. 19-March 20 (PISCES)—An excellent day for dealing with people who serve you, or whom you serve in any capacity. You will feel a greater magnetism and therefore be able to carry through with your plans. A propitious time for dealings with the public and with women.

Dr. Brady

QUESTIONS AND ANSWERS

RELIEF FOR ALLERGY

When I tried to get some of the chemical you suggested for allergy the druggist said if my trouble was hay fever what I wanted was potassium chlorate. (Miss E. S.)

Answer—Send a stamped envelope bearing your address, and ask for monograph "Relief for Allergy." Beware of the irresponsible druggist who tries to sell you potassium chlorate—it might do serious harm if taken internally.

FLUORIDES AND TEETH

Have been watching for you to give some definite information concerning fluorides and the teeth.—(D.D.S.)

Answer—Goes to show how conservative I am, Doctor. I'm waiting until we have some definite information to give. However, there are chapters about fluorine in booklet "Save Your Teeth"—for copy send 25 cents and stamped self-addressed envelope.

GOLDFISH

Your statement that goldfish do not eat mosquito larvae—I have used goldfish for years to keep my pools free from mosquitoes, and since I stocked the pools with goldfish we have no more mosquitoes, whereas before we were constantly annoyed. (Miss R. E. D.)

Answer — Thank you, ma'am. Minnows are usually the best destroyers of mosquito larvae, perhaps because they are not supplied with so much food. Goldfish may keep a pool free from larvae if they are not too well fed.

FLASHES

Mother is in the change and has a lot of trouble with hot flashes. (A. K. W.)

Answer—Send stamped envelope bearing your address and ask for (no clipping, please) pamphlet "The Menopause."

RADIO PROGRAMS

These programs are given in Eastern Standard Time and are subject to change by the stations or networks without notice.

TUESDAY MORNING

WGST 920	WSB 750	WAGA 590	WATL 1400
5:30 Silent	Early Risers	Silent	Silent
6:00 Grady Cole	Early Jubilee	Channing Cope	News
6:10 CONSTITUTION News	Early Jubilee	Channing Cope	Morning Man
6:15 Mustard and Gravy	Early Jubilee	Channing Cope	Morning Man
6:30 Ridin' the Range	Dixie Farm	Scalfs Harmo.	Morning Man
6:45 Southland Echoes	and Home Hour	Mt.Boys; News	Morning Man
7:00 News Reporter	News	Musical Clock	News
7:15 Sundial	Merry-Go-Round	Musical Clock	Cliff Cameron
7:30 Sundial	Merry-Go-Round	Clark News	Morning Man
7:45 News; Sundial	News	Pic, Pat; Song	Morning Man
8:00 News;Roundup (C)	World News (N)	Agronsky (A)	News
8:15 Musical Pictures	DoYouRemember(N	Musical Clock	Early Birds
8:30 News; Sundial	Morning Melodies	Musical Clock	8:30 Special
8:45 Sundial	Morning Melodies	Musical Clock	8:30 Special
9:00 News	Ed East	Bkfst Club (A)	Frazier Hunt (M)
9:15 John Kirby Or.	And Polly (N)	Bkfst Club (A)	Voice of Church
9:30 Charlie Spivak Or.	Chapel in Sky	Bkfst Club (A)	Bing Crosby
9:45 Number Please	Classics (N)	Bkfst Club (A)	Hollywood H'dliner
10:00 Radio School	Robt. St. John (N)	My True Story (A)	News; Martin
10:15 News; Music	Enid Day	Story; Crocker (A)	Krupa's Orchestra
10:30 Evelyn Winters (C)	Road of Life (N)	Church Hymns (A)	Kay Kyser
10:45 Little Show	News	Listening Post (A)	Andrews Sisters
11:00 Homeland Harmony	Fred Waring (N)	Breakfast in	News
11:15 News; Music	Fred Waring (N)	Hollywood (A)	Al Trace
11:30 A Woman's Life (C)	Barry Cameron (N)	Home Edition (A)	Take It Easy (M)
11:45 Aunt Jenny (C)	Sunny Side	Ted Malone (A)	Lindlahr (M)

TUESDAY AFTERNOON

WGST 920	WSB 750	WAGA 590	WATL 1400
12:00 Kate Smith (C)	News	Glam. Manor (A)	News (M)
12:15 Big Sister (C)	Georgia Jubilee	Glam. Manor (A)	Mort'n Down'y (M)
12:30 Linda's First Love	Georgia Jubilee	McCain News	Maxwell (M)
12:45 Our Gal Sunday (C)	Weather; Markets	Doughboys	Red Hills
1:00 Life Beautiful (C)	Juniper Junction	Pop Eckler	George West
1:15 Ma Perkins (C)	Mel. Sketches (N)	Hillbilly Revue	Songs Shop
1:30 News	Health Museum (N)	Hillbilly Revue	Paula Stone (M)
1:45 Road of Life (C)	Morgan Beatty (N)	Sunshine Boys	Frankie Carle
2:00 Two on a Clue (C)	Guiding Light (N)	J. B. Kennedy (A)	Cedric Foster (M)
2:15 Perry Mason (C)	Today's Children (N	Gospel Songs	You Can't Lose
2:30 Rosemary (C)	Winn in White (N)	Deep River Boys	Queen for—
2:45 Tena and Tim (C)	News	A-Z Novelties	a Day (M)
3:00 Try 'n' Find Me (C)	Wnn of Amer. (N)	McCain News	News
3:15 Bing Crosby	Ma Perkins (N)	Jive Parade	Swing Session
3:30 Sing Along	Pepper Young (N)	Russ Morgan	Swing Session
3:45 Sing Along (C)	Right to Hpness (N)	LadiesBeSeated (A)	Swing Session
4:00 House Party (C)	Backstage Wife (N)	Jack Berch (A)	News
4:15 House Party; News (C)	Stella Dallas (N)	Southland Echoes	Lucky Tunes
4:30 Helen Trent (C)	Lorenzo Jones (N)	In the Groove	Dick Haymes
4:45 Swing Time	Widder Brown (N)	Hop Harrigan (A)	Korn Kobblers
5:00 Gems of Melody	Girl Marries (N)	Terry & Pirates (A)	Pete Howe (M)
5:15 News; Encores	Portia Faces (N)	Dick Tracy (A)	Superman (M)
5:30 WGST Party	Spot Show	Jack Armstr'g (A)	Capt. M'night (M)
5:45 WGST Party	Spot Show	Easy Aces.	Tom Mix (M)

TUESDAY EVENING

WGST 920	WSB 750	WAGA 590	WATL 1400
6:00 News Features	News	Town Talk	News
6:15 Edwin C. Hill (C)	Views of News	Band Parade	Jan Garber
6:30 Music for Millions	Five Notes	World News	Sportoscope
6:45 World Today (C)	Miniature Concert	Tello Test	Kay Kapers
7:00 Jack Kirkwood (C)	Supper Club (N)	News; Sports	Fitn. Lewis Jr. (M)
7:15 Jack Smith (C)	News of World (N)	Ray Swing (A)	Treasury Salute
7:30 American—	Your Georgia	Rhythm Spotlight	Benny Goodman
7:45 Melody Hour (C)	T. A. Warren	Fireside Serenade	Hal McIntyre
8:00 Big Town (C)	JohnnyPresents(N)	Lum & Abner (A)	Leave to Mike (M)
8:15 Big Town (C)	JohnnyPresents(N)	To Announce	Leave to Mike (M)
8:30 Theater Romance (C)	Date With Judy(N)	Alan Young (A)	The Falcon (M)
9:00 Inner Sanctum (C)	Amos 'n' Andy (N)	Guy Lombardo (A)	Heatter;Stories(M)
9:30 This Is My Best (C)	Fibber McGee (N)	Drs. Talk Over (A)	American Forum—
9:45 This Is My Best (C)	Fibber McGee (N)	Waltz;FrntPage(A)	of Air (M)
10:00 Jo Stafford (C)	Bob Hope (N)	Concert Time (A)	Swing
10:30 Congress Speaks (C)	Hildegarde (N)	County Fair (A)	Return to Duty (M)
10:45 Behind the Scenes (C)	Hildegarde (N)	County Fair (A)	Return to Duty (M)
11:00 News (C)	News (N)	News	All the News (M)
11:15 Joan Brooks (C)	Harkness (N)	Charlie Chan (A)	Joseph Curran (M)
11:30 It's Maritime (C)	Woody Herman (N)	Gems; Dorsey (A)	Henry King (M)
12:00 News (C)	News (N)	Sign Off	Sign Off
12:05 Sign Off	SmithGoesTwn(N)	Silent	Silent
12:30 Silent	Sleepy Hollow (N)	Silent	Silent
1:00 Silent	Sign Off	Silent	Silent

Glimpses of HOLLYWOOD

By SHEILAH GRAHAM

English Actress, Milland Co-Star

HOLLYWOOD. — Ray Milland will be co-starred with an English actress in "Whenever I Remember." This is the movie to be made by Hal Wallis in England, with Arthur Rank supplying studio space at either the Denham or Pinewood studios. . . . And the same idea is in line for Cary Grant when he goes to London next year to star in the modern version of Hamlet for Alfred Hitchcock. He, too, will be costarred with a British actress. In both cases the wish is to help the British film industry by supplying a well-known Hollywood star, although by an odd coincidence both Ray and Cary are British-born. All other members of the cast and technicians will be hired locally.

Greg McClure, who showed his torso to an admiring world in "The Great John L.," almost got a long-term contract at Metro, but along came that man Arthur Rank and Greg will make a picture for him titled "Danger Zone." . . . Lana Turner's next, "Frankie From Frisco," sounds right down her alley, and Arthur Hornblow produces—when he has finished honeymooning with his new bride. . . . Orson Welles has finally made all financial arrangements to go into studio production on his own. Until now, the boys with money have been afraid Orson was too artistic for boxoffice success. It's taken him a year of negotiating to line up the money.

William Holden's leading lady in "The Walls Came Tumbling Down" is Marguerite Chapman, who doesn't make as many pictures as she should. . . . George Jessel divides his time in speech-making and producing. His next picture is "Hello, My Baby," at 20th Century-Fox, and he is now looking for a cute baby for the lead. And I don't mean baby. I've sometimes wondered why George rubs certain people the wrong way. And I think that this sort of a conversation has a little to do with it. I heard Jessel outside Romanoff's one evening telling someone, "I can't go inside; two of my exwives are there." Funny, but a trifle jarring.

Robert Walker's salary on his new Metro contract is a six-figure gasp. . . . Barry Sullivan, who does only so-so in pictures, is considering the lead in a Broadway play, "Danny Boy." . . . Mary Pickford says that her new company will make six pictures for United Artists' release next year. Mary states that her first film will begin, positively, early in 1946. Mary is a good business girl in that she does not lose money on any of her deals. Maybe that is why she takes her time about getting restarted as a producer. . . . Jimmy Stewart is at it again—I mean he is trying hard to gain weight before starting his picture, "It's a Wonderful Life," for Frank Capra. The boy drinks gallons of milk a day with no apparent effect.

We haven't had a story on the French Revolution for a long time now, but we're getting something soon. "Robespierre" will be produced by Roland V. Lee, with—he hopes—Claude Rains in the title role. . . . Carol Thurston, the three-Martini girl of "The Story of Doctor Wassell," is going to get wet in "Swamp Fire," for Pine and Thomas. . . . Ann Todd, of England, is coming to Hollywood on a lend-lease deal. The trouble is that most of these gals want to stay here, and that's not the understanding at all.

It looks as though we will soon see Dorothy Lamour, Bob Hope, and Bing Crosby in "The Road to Utopia," made at Paramount about two years ago, or is it longer? The movie has been shown in London and is a success. The Utopia film and "Masquerade" will take care of Miss Lamour nicely until she is able to face a camera again—sometime next spring or early summer. There had been talk of Dotty retiring to live with her husband's folks in Maryland, but now it looks as if Maj. William Ross Howard and his wife will settle here instead.

ON THE AIR

By PAUL JONES

Mayor Hartsfield, in Chicago in connection with the opening of Delta Airline's Chicago-Atlanta-Miami route, will appear on the Breakfast Club via ABC and WAGA tomorrow morning.

Hartsfield, and other mayors participating in Delta's "Mayor's Special," will squire this year's Orange Bowl Queen, who will present Breakfast Club Chief Don McNeil with an invitation to this year's bowl game.

Screen Star Robert Walker, now appearing in "Her Highness and the Bellboy," plays the role of the harassed young husband in an adaptation of the movie, "Penny Serenade," during CBS's Theater of Romance at 8:30 tonight over WGST.

Jo Stafford, her California vacation over, returns to CBS's The Ford Show at 10 tonight over WGST. As her featured number she will sing "Gee, It's Good to Hold You" and with Larry Brooks she duets "Penthouse Serenade." Both will join the chorus in "Oh, Miss Hannah" and "Just a Memory." Brooks' solo is "A Door Will Open" and with the chorus, "Fishin' for the Moon."

IS THIS WHAT WOMEN WANT?

Here is Alan Young. Girls follow him around like pigeons. Nobody knows why. Grown men and women listen to his laugh-happy radio show every Tuesday night. Millions of people. They even say they like it. *Why?* Maybe you can figure it out. Try anyhow. Tune in:

WAGA—8:30 P. M.

TONIGHT

"This is Your Georgia"

Saluting the Town of the Week

A Series of 15-Minute Talks by

Dean de Ovies

WSB

Each Tuesday at 7:30 p. m.

Better Home Towns Division

GEORGIA POWER COMPANY

A Citizen Wherever We Serve

TODAY'S PATTERN

4600 SIZES 14-20 32-42

By LILLIAN MAE

Lovely to look at, Pattern 4600 is a frock that's delightful to sew! Shoulder yokes, curved neck are new; wide embroidered belt gives you a small waist! Transfer included.

Pattern 4600 in sizes 14, 16, 18, 20; 32, 34, 36, 38, 40, 42. Size 16, 3 1-8 yards 39-in.; belt, 3-8 yard 35-in. nap.

Send 20 cents in coins for this pattern to The Atlanta Constitution, Pattern Department P. O. Box 133, Station 0, New York 11, N. Y. Print name, address, zone, size, style number.

Tune in Jack Perry and the LIGHT CRUST DOUGHBOYS with "Songs of the West—Tunes You Like Best"

WAGA 12:45 P. M.

LIGHT CRUST Flour and Package Foods Milled by Burrus Mill & Elevator Co., Fort Worth, Texas

PAUL McGRATH

is your ghost-host on the CBS "Inner Sanctum" thriller. Tonight's program stars Karl Swenson as an insane photographer whose hobby is photographing dead bodies.

"INNER SANCTUM"

9:00 to 9:30 P. M.

Every Tuesday

CBS and WGST

920 on your Dial

Bill McCain TELLO-TEST PAYMASTER

REWARDING YOU FOR CORRECT ANSWERS!

MON. thru FRI.

6:45 p. m.

WAGA

590 On Your Dial

PRIVATE LIFE OF BUCK

"I mean it, Fatso—this is the last time I'm goin' out on a carpet-layin' job with you!"

Standard City Building Code Ready for Council Approval

Atlanta's 25-year-old outmoded building code will be supplemented Monday by adoption of the model building code recommended by the National Board of Fire Underwriters, if city council approves a recommendation to be filed by council's tax committee.

The tax group yesterday approved enactment of the national board's code as the first step in an effort to enact a standard code for metropolitan Atlanta. If other governments follow the lead of Atlanta, the same code will become effective in Atlanta and Fulton, DeKalb and Cobb counties, under the plan, Council will pass on the committee recommendation at its meeting next Monday.

Committee action followed the appearance of City Building Inspector Marvin Harper and Muggsy Smith, chairman of the Atlanta Chamber of Commerce fire prevention committee, who urged immediate action.

Smith told committeemen that the national code represents the best engineering brains of the entire country, and that any changes which might be necessary to meet strictly local conditions could be made later.

The tax committee, headed by Councilman Ralph Huie, voted to ask council to revoke a two per cent discount allowed taxpayers who pay their annual taxes promptly. The action followed a protest against abrogation of the discount by T. Oby Brewer, president of the Atlanta Retail Merchants' Association; L. L. Austin, secretary of the organization, and James P. Allen, leading Atlanta merchant.

A council fight on the revocation of the discount provision is expected.

CURB SALES

NEW YORK, Nov. 26.—Following is a partial list of transactions on the New York Curb Exchange of stocks and bonds traded:

	Net Close.	Chg.
—A—		
AreoSupB	5⅝	
AireonMfg	10½	— ⅛
AlumLtd	117	
AlumCoA	88¾	
AluCApf	118¼	+1¼
AmCenMf	18	— ⅛
AmCP&LB	7⅛	
AmCyan	47½	— ½
AmRAPwar	2⅜	+ ⅛
AmF&Hoe	23¾	+ ¼
AmG&El	31¾	+ ⅛
AmLgt&T	22¾	+ ⅛
AmMaracl	4⅛	
AmRepub	18¼	+ ⅛
Am Sprpw	2⅜	
AmSurppf	43	—1
AmThrdpf	6⅜	.6
AmWrPap	10⅞	+ ⅛
A rgualine	3	+⅛
ArkNGas	6⅜	
AroEquip	24¾	+ ½
AshldO&R	13⅜	+ ⅛
AssoLaund	3¼	+ ⅛
AtlanticCF	12¼	+ ⅜
AnchPostF	11	
AtlasPly	24½	
AutoVMch	10¼	— ⅛
—B—		
BabckWil	45⅜	— ⅜
BariumStl	8⅞	+ ⅛
BasicRefr	9	+ ⅛
BallancaA	6⅜	+ ⅛
BeerkGF	4¼	+ ⅛
BirdsSFdy	15½	— ⅛
BlissEW	25¾	+ ⅛
BlueRidge	5⅜	+ ⅛
BurryBisc	11	+ ⅛
AtlasCpwa	7¾	+ ⅛
BohackHC	43	+1
BrownBH	3⅛	+ ⅛
BwnMT2pf	5	
BrazTL&P	23	+ ⅜
BreystAreo	5⅛	
Bridgeptd	9	
BritCeln	60¾	— ⅛
BrownFW	10¼	— ⅛
BrownFD	38¾	+ ⅜
BrownRub	9¾	+ ⅜
BuckeyPL	14⅞	+ ⅛
BunkH&S	21¼	+ ⅜
BurmaLtd	2⅞	
—C—		
CalliteTg	11⅜	+ ⅛
CanMarco	3⅞	+ ⅛
CatalinAm	10¾	
C&SWstU	9¼	+ ⅛
Cessna&	5	
ChiefCM	2¼	+ ⅛
CitiesServ	28⅜	+1¼
CitSvcpf	140¼	+ ¼
ClaudeNLt	6⅝	
ClayLam	20½	— ¼
ColonDev	6⅜	+ ⅛
ColonialA	3	— ⅛
ColF&Iwar	5⅜	+ ⅛
ColtaPF&A	43½	+ ½
ColG&Epf	98	
Com&Swar	⅛	
ComWSvc	4½	+ ⅛
ConnG&C	3⅛	— ⅛
ConnG&E	31	+1¼
ConGUt	9¾	+ ⅛
ConRoyal	5	+ ⅛
ConStCp	33½	— ⅜
ConTexP	9⅝	
ConF&M	25¾	
CopRnge	13¼	+ ⅜
CornGMin	1⅜	+ ⅛
Coroinc	27¾	+1¾
CosdenPet	5½	+ ⅛
CreolePet	31	+ ⅜
CroftBrew	3⅜	+ ⅛
CwnCPet	9	
CwnDrug	8¼	+ ⅛
CubASug	30	+ ⅜
CubanT	29	
—D—		
DaytRub	42	+ ¼
DejaySts	13½	
DennMA	12⅜	+ ⅜
DerbyOil	13¼	+ ⅜
DetGrayH	4⅜	+ ⅛
DetMStove	9¼	+ ¼
DianaStrs	17⅞	
DomestlA	5½	
DuroTest	7¾	+ ⅛
—E—		
EastG&F	7⅛	+ ⅜
EG&F6pf	80	+3
EastStCp	4½	— ⅛
EastSApf	55	+1¾
EWashMB	14	+ ⅜
EIB&Sh	20¾	+ ⅛
EIBS5pf	73	+1
EP&Lwar	6	+ ⅜
ElliottCo	25¾	+ ⅛
EquityCp	3½	+ ⅛
Everinc	44⅞	+2⅜
—F—		
FairCam	15	
FairEA	5⅞	+ ⅜
FairEApf	81	+9
FanMet	94½	+ ½
FedMfg	13⅜	+ ¼
FordMCA	26	
FordMLt	7½	
FrankCD	14	+1
FrankStrs	18¾	+ ⅛
FullerGA	33	+1
—G—		
GenAlloys	8½	— ⅜
GenFinan	12¼	+ ¼
GenFirepf	26½	— ½
GenRayA	8⅜	+ ⅜
GenShare	5	
GleanHar	22¾	+ ⅜
GlenAlC	24¾	+ ¼
Goldf'dCn	1⅜	
Grah-P	30	+1
GrayMfg	18¼	+ ⅜
GA&Prev	117	+ ⅜
HallLamp	13¾	+ ⅜
HartRay vt	6⅜	+ ¼
—H—		
HartCA B	10½	— ¼
HearnDSt	14¼	+ ⅜
HeclaMin	15½	+ ⅛
HollSGld	14¼	+ ⅛
HowardSt	36	— ½
HumbleOil	45¼	— ¼
Hum-R F	11⅜	
Huse-Lig	30	
Huyler's	8	+ ⅜
—I—		
IllPow	30⅜	+ ⅜
IIIP div ct	18	
ImpO Ltd	13⅜	+ ⅛
IntHyElpf	63¾	— ¼
IntPetrol	20¼	— ⅛
IntStRazB	4⅞	— ⅛
InvRoy	1⅜	
InvAirCh	13	
ItalSuperA	3	— ⅛
—K—		
Kidde&Co	24	+ ½
KingstPrd	6⅞	+ ⅛
KirkLGM	1⅝	
—L—		
KobackSt	13	
LakeShM	21	+ ⅜
LakeyF&M	7¾	+ ⅛
LamsonCp	12⅛	+ ⅜
Lane-W	21	+ ½
LeonODev	3⅞	— ⅛
LitBros	12¼	+ ⅜
LoneSGas	15⅜	— ⅜
LonelsLtg	2½	
LouisL&E	11⅜	+ ⅜
—M—		
MassUtAs	3⅜	
McCord C	20	+1
McWillDr	16¾	— ⅛
M N Gas	10⅝	
Mer-C&S	19	+ ⅜
Mesabi Ir	6⅜	+ ⅛
Mich Sug	4⅛	+ ⅛
Mic Hone	2½	
M StPBvtc	43¾	+ ⅛
MWCorp	20¾	
Midvale	40½	—1½
Mid-WRef	5	+ ⅛
MinnCorp C	8⅛	
Molybden	16½	
Mono Pict	8⅛	
MonoP pf	18	
MonLA&M	4½	+ ⅛
MWardA	191	+ ½
MorrisPla	10¼	+ ⅜
Mt Cl Crop	4	
—N—		
NBellaHess	6⅞	+ ⅜
NCityLines	20¼	+ ½
NaFuel G	14½	+ ⅛
NatRMch	15½	+ ⅛
NAT&Mine	8¾	+ ⅛
NaUnRad	7⅞	+ ½
Nel (H)	21¾	+4¼
NJZinc	71	
NM&ArLd	7	— ⅛
NYAuction	9¾	+ ½
NYSE&G	106	— ½
NYWSvc	74	+1½
NiHudPow	8	
N-Bem-P	18½	+ ⅜
NipMns	2⅞	
NimaElec	27¾	+ ⅛
NAmL&Pw	6½	+ ⅛
NoAirl	21	+ ⅛
NStaPwA	42¾	— ⅛
NorAirc	15¼	+2
—O—		
OgdenCorp	8½	+ ⅛
OkNatGas	39½	+1¼
—P—		
PAmAir	9¼	+ ⅜
PanOil V	13⅜	— ¼
—P—		
PennTraf	7¼	
Pennroad	8½	
PhaT&Pfd	15⅞	+ ⅛
PionGold	6¼	— ⅛
PiperAirc	8⅜	
PittPIGl	156½	+ ⅛
PolarMng	7¾	
PremGld	1⅛	+ ⅛
ProdCorp	2⅜	+ ⅛
PSdP&L	18¾	
RKOopwr	7¾	+ ⅛
—R—		
RaythMfg	23½	
RichOilwr	4¼	— ⅛
RichRad	9	+ ⅛
GioGVaIG	2¾	+ ⅛
RootPet	9	+ ⅛
RusFAve	22¼	+2
RyanAero	8⅛	
—S—		
StLawr	9½	+ ⅛
StLawpf	33¼	— ⅛
StRegPap	10¾	+ ⅛
SalEDOil	7¾	+ ⅛
SamUnit	7¾	+ ⅜
SchulteDA	6¾	+ ⅛
ScullinStl	16	— ⅜
SecCoGen	5⅞	+ ⅜
SegL&H	5¼	+ ⅛
SeibRub	18½	+ ½
SelecInd	3¾	+ ⅛
SentSCon	4	+1
Shat-Den	9	+ ½
Sher-Wm	136	—3
Silex	15⅞	+1½
SimpPat	6¼	+ ⅛
SingMfg	348	
SolarAirc	20¼	+ ¼
SolarMfg	11¼	
Sonotone	4⅞	
SoCoast	8¼	+ ⅛
SoPnOil	50¼	+ ⅛
StdBrw	2⅜	— ⅛
StdC&S	27¾	+ ¾
StOilKy	25	
St.P&Lt	3¾	+ ⅛
St.P&LB	3¼	+ ⅛
StdSil-L	1⅜	+ ⅛
StarrCvtc	7⅝	+ ⅜
SteriEng	8¼	+ ⅜
StetsonJB	14¼	+ ⅜
—T—		
Taggart	9¾	+ ½
TechnicoIr	26⅜	+ ¼
TexG&L	9	
Textinc	20¾	+ ⅜
TobS&D	2⅝	+ ⅛
TonoMin	4⅜	+ ⅛
Trans-L	6½	
Transw	44⅞	+ ⅜
Tri-Conw	3⅜	+ ⅛
Tung-SL	12	+ ¼
—U—		
UdyliteC	11	
UlenReal	3¼	
UnexM	9¼	+ ⅛
UnitAP	19½	+ ⅜
UnitCw	⅞	
UnitGas	14¼	— ⅛
ULt&R	26⅞	+2
UnitSM	82½	+ ¾
USFB	17¼	+1⅜
US&IS	3¾	
USRadi	13¼	— ¾
UnitedSt	4⅞	+ ⅛
UnitWP	7¾	
Utah-IS	8½	
—V—		
ValsCor	8¾	
VogtMfg	15¼	— ⅜
—W—		
WacoA	7¾	— ⅛
WardBw	5⅜	+ ¼
WentMf	8¼	
WestVC&C	12⅜	+ ⅜
WichitaRO	24½	+ ⅛
WoodPet	11⅜	+ ⅜
Wr-Hrg	4⅞	

Approximate final total sales today, 880,000 shares; total stock sales year ago, 216,065 shares; New York Curb Exchange bond sales, approximate final total bond sales today, $440,000; total bond sales year ago, $554,000.

STOCK SALES

NEW YORK, Nov. 26.—(AP)—Stocks rallied over a broad front in today's market with favorites retrieving one to more than four points of recent losses and assorted favorites touching peaks for the past several years.

Reasons for the comeback varied. Among them were moves in the General Motors strike which aroused hopes that this dispute might soon be adjusted and, consequently, influence other widespread labor controversies threatening reconversion. Sold-out accounts weer also reinstated when important offerings were lacking at the start of the session and the belief gained ground that last week's sharpest reaction since March had provided a worthwhile technical correction of the swing to highs since 1931.

A strong rally in issues of the Milwaukee Railroad touched off a general advance among rails in today's bond market. Other groups were quiet but fully steady.

Tilting forward in the curb were Northrup Aircraft, Textron, Claude Neon, National Bellas Hess and Electric Bond & Share. Turnover here was 880,000 shares versus 1,200,000 in the previous full stretch.

DAILY STOCK AVERAGES

(Compiled by The Associated Press.)

	30 Ind.	15 Rails	15 Util.	60 Stocks
Net change	+1.0	+1.1	+.6	+1.0
Monday	97.4	47.9	51.4	74.5
Previous day	96.4	46.8	50.8	73.5
Week ago	98.9	47.7	52.2	75.3
Month ago	95.2	43.2	49.4	71.4
Year ago	76.0	29.6	38.2	55.2
1945 high	99.3	48.5	52.3	75.8
1945 low	79.6	32.9	39.2	57.8
1944 high	79.2	34.5	39.2	58.3
1944 low	69.1	22.9	35.1	49.5

WHAT STOCKS DID

	Mon	Sat.
Advances	664	140
Declines	172	526
Unchanged	129	154
Total issues—	966	820

NEW YORK, Nov. 26.—Following is a partial tabulation of today's stock transactions on the New York Stock Exchange:

—A—		
ACFBrillM	15¼	+ ⅛
AdamsExp	19	+ ¼
AddressM	31	
AirReduc	48	+ ½
AlaskaJu	9	+ ⅜
AllegCor	4⅞	— ⅛
AllegPf	52½	+2
Allegprpf	46½	
AlleglLSt	39¼	+1¼
Alleninds	23	+1
AlChDye	183¼	+5
AlliedKid	21	— ⅜
AlliedMls	33	+ ⅛
AlliedStrs	39	+ ⅛
AlliedChM	51⅜	+ ⅛
AmalLeath	7⅞	+ ⅛
AmeradP	150	
AmAgCD	40½	+ ½
AmAirline	84¼	— ⅜
AmBkNote	34½	
AmBosch	21½	+1⅜
AmBkShoe	51¼	+ ⅜
AmCaRad	18	+ ⅛
AmCan	104	+ ½
AmCar&F	58¾	+ ¼
AmG&Cab	38	+ ⅜
9AmCCpf	140¼	+1¼
AmDistill	48	+1¼
AmEncauT	8⅛	
AmExpTL	39½	— ⅛
AmIFPow	8¼	+ ⅜
AFP8pf	115	—1
AFP2pf	26⅜	+1⅜
AmHwSS	48¾	+ ½
AmH&Lea	9¼	+ ⅛
AmHPrd	97¼	— ¼
Amice	11⅞	
Amicepf	100½	—1
Aminternt	13¾	— ⅛
Aminterct	13⅜	+1
AminIlpf	50⅞	
AmLocom	35½	+ ¼
AmM&F	39¾	+1¼
AmM&Met	16⅜	+ ½
AmMetal	37⅝	+ ⅜
AmNewcC	61	+ ½
AmPowLt	11¾	+ ⅜
APL$6ppf	89	+1¾
AmR&StS	18	+ ¾
AmRSSpf	180	+1¾
AmRMill	26⅞	+ ⅜
AmSmelt	97	
AmSRazor	32	— ¼
AmSeatg	29⅞	— ⅛
AmShipB	43½	
AmSm&R	60¼	+ ¾
AmSmelt	58¾	+ ¾
AmStlFRd	39¾	+ ½
AmStores	35¼	+ ¼
AmSugR	54½	+ ¾
Amt&T	188¾	+1½
AmTrbB	49¼	— ¼
AmTobpf	159	
AmTFdrs	20¾	+ ⅜
AmVisc	62½	+ ½
AmWWks	27	+1¼
AWWPf	109¼	— ¾
AmWool	27½	+ ⅜
AmWlpf	128	+ ¼
AmZL&S	10¾	+ ¼
AmZprpf	81	
AnacCop	45½	+ 2⅝
AnchHGl	43	+ ¼
AndClay	45	+2
AndesC	22	+ ⅛
AnPWPrd	87⅝	+ ⅛
Arch-D-M	27½	+ ½
ArmrCo	13⅜	+ ⅛
Armprpf	126	+1
ArnCork	34¼	+ ¼
ArnConst	19¾	+ ⅛
ArtlCorp	17	— ⅛
AsdDGd	41	+ ½
AT&SF	110½	+2¼
AtlCLine	77	+1¾
AGWInd	44	+ ⅜
AtlRef	39¾	— ½
AtlasCp	23⅜	+1½
AtlCpf	87	+ ¼
AustNich	19	+ ¼
AutocrCo	21¾	+1
AviatCp	8⅜	+ ⅛
—B—		
BaldLoco	29½	+ ⅛
B&Ohio	26⅜	+2
B&Opf	44	+2½
Bang&Ar	20½	+ ¼
B&Arpf	76½	+ ⅜
BarAsph	44¼	+1
BarkBros	36	+ ½
BarnsOil	23⅜	+ ⅜
BathIrW	21½	— ⅛
BayCigar	45	— ½
Beat Crm	50	+ ½
BeechAir	15	+ ¼
B-NutPk	133	+1
Beld-Hem	19½	+ ⅜
BellAire	26	+1⅜
Bell&H	21½	
B&Hpf	108	+1
BendAvia	53⅜	+1⅜
BenlnLu	27¼	— ½
BInLprpf	54	—2¼
Best&Co	29½	+ ⅜
BestFds	23¼	+ ⅜
BethSteel	93¼	+1½
Big-Sanf	69¼	+ ⅜
Black&D	31⅜	— ⅛
Blaw-Kn	19½	+ ⅜
Blllngdale	35⅜	+ ⅜
BoeingA	27	+1¼
BohnA&B	67	+ ½
BondStrs	38	+1¼
BordCo	42¾	— ¼
Borg-War	50	+ ¼
BranifAir	28½	+ ⅛
BridgpBr	17⅜	+ ⅛
BriggsMfg	48⅜	+ ¼
Briggs&St	56½	+ ½
BklynUG	33⅞	+ ⅜
Brunsw-B	22¼	+ ¾
Bucyrus-E	18½	+ ½
BuddMfg	17¼	+ ⅜
BuddM pf	92	+ ¾
BuddWhl	22	+ ½
BuffaloF	33¾	— ⅜
BullardCo	32¾	+2
BulovaW	34	
BurlingM	35½	+ ⅛
BurrAMa	17⅞	+ ⅜
BushTerm	12¾	+ ⅜
ButlerBros	24¾	+ ¼
ButteC&Z	6	+ ⅛
BuyersAM	23¾	+1¼
Byers pf	100	—1
ByronJac	35	+1
—C—		
CaroC&O	135	+1
CarrCorp	33	+ 1⅛
CarrCrpf	82	+4
Carr&Gen	8¼	+ ¼
CaseJICo	43½	+ ⅜
CaterpTr	67½	+2
CelanCrp	60½	+1½
Celan7pf	155½	+ ½
CelotexCp	19¾	+ ⅛
CelotCppf	20¾	
CentAguir	25	
CentFound	8⅞	
CenHG&E	12¾	+ ⅜
CenNRNG	16¾	+ ⅛
CentVSug	37¾	+ ¾
CentRibM	28½	+2¼
CerrodeP	41¾	+ ½
Cert-Prd	14½	+ ⅛
ChainBelt	32	+ ½
ChmpP&F	49¼	+1¼
CheckerC	77	+2
ChesCpVa	19	
Ches&Oh	56½	+1½
Chi&E Ill	10⅜	+ ⅜
Ch&E Ill pf	38¾	+ ¾
ChiGWest	10⅜	+ ⅜
ChiGWpf	30	+ ¼
ChiMStP&		
Pac wi	28¾	+1⅜
ChiMStP&		
P pf wi	71⅜	+2⅜
ChiMOrd	46¾	+1½
Chi&NW	46¾	+1½
Ch&NWpf	75⅞	+ ⅜
ChiPTool	30	+ ⅜
ChiPnTool		
6pf cv	103	
ChYelCab	21⅞	
ChickCoil	20	
ChildsCo	11⅜	+1
ChileCop	12⅝	— ½
ChrysCp	128½	+2
CITFinan	53	+1¾
CityI&F	26¼	+ ¼
CityInv	57	+ ½
CityStores	19⅞	+ ⅛
ClarkEqu	22	— ½
ClevCBS	60	
ClimMoyl	39¾	+ ¼
ClluettPea	50½	+1½
Coca-C	180	—1½
CocaCpB	128½	+2
Coll&Aik	48	+ ½
ColF&Ir	14½	+ ⅛
Sol&Sou	39½	+ ¾
Col&S1pf	38	+1
CB'castA	46	—1
CB'castB	46	—1¾
ColG&E	10½	+ ½
CG&E6%	110	— ¼
ColPic pf	52	
ColCarb	38¾	+ ⅜
ComlCred	46	
ComlSolv	20¾	+1¼
ComSolv	33½	
Com&sou	3¼	+ ⅛
C&Bo pf	122½	+ ¼
Cong-N	34	+ ½
ConsolDig	46½	+ ¼
ConsCop	6¾	+ ⅜
ConsEdis	33	+ ¼
ConEd pf	107¾	— ¼
ConFInd	7¾	+ ⅛
ConLaund	14¾	+ ⅛
ConNGas	41½	— ¾
CRRCuba	3¼	+1⅛
ConsVult	26¾	
ConsV pf	113¾	+ ¼
ContCp	37½	+ ½
ContBak	14¼	+ ⅜
ContCan	41½	+ 1¼
CLFib	15¾	+ ⅜
ContIns	58¾	+ ⅜
ContMot	15⅞	+ ¼
ContODel	41¾	+1¼
ContSti	41½	— ⅜
Coop-B	22	— ¼
CopSel	16⅜	+ ⅛
CornExch	63	— ¼
CornProd	66½	+ ⅜
Corn-DEI	20⅜	+ ½
CornSug	33¾	+ ¾
CotyInc	10¼	
CotyIntrn	5⅜	+ ⅛
CraneCo	40¼	+ ½
CCo pf	107	
CrosCp	36¼	+ ⅛
CrCk&S	54	
CwnCk$2	50	+ ¼
CwnZell	28¾	+ ¼
CrucStl	48¾	+1
CubaRRpf	34¼	— ¼
Cub-AmS	23½	+ ⅜
CudPack	50	+ ½
CudPkpf	102	
CumnDrug	46	
CurtPub	22	+ ½
Curt-Writ	8¼	+ ⅛
Curt-WrA	27¾	+ ⅛
Cut-Ham	32½	+ ½
—D—		
DavegStrs	21	+ ¼
DavisDrch	16	+ ½
DeccaRec	47	+ ½
Deere&Co	43¾	— ¼
Dre&C pf	39	+ ⅛
DiesiWGil	29½	— ½
Del&Huds	116	+ ⅜
DelL&Wst	14	+ ½
DetEdison	25⅛	+ ⅛
Dvee&Ray	27	+ ⅜
DiaMatch	44⅞	— ⅛
DiaM pf	47½	
DiaTMotor	27¾	
DistCSeag	76	+1½
DixieCup	46½	+ ⅜
DixieCupA	55	+2½
DoehlJarv	26	
DomeMns	24½	— ½
DouglAirc	83	— ¾
DowChm	155	+ ⅜
DressrInd	29¾	+ ⅞
DunhillInt	27½	+1
DunlanCrp	28	
duPntdN	182	+1
—E—		
EaglePich	19¾	+1½
EastnAirL	97¾	+1¾
EastSStl	33¾	+ ⅜
EastmnK	216	
EatonMfg	60½	+2½
EdisBrStr	47½	+ ¾
EdBSt pf	107½	
EkcoProd	33½	+ ⅜
ElasticStN	10⅝	+ ⅜
ElAutoLte	62½	— ½
ElecBoat	21⅜	+ ⅞
El&Musin	7½	+ ⅛
ElPow&Lt	17½	+ ⅛
EPLt $6pf	138¾	+ ⅛
EPLt $7pf	149½	— ½
ElStorBat	52½	
EmerElM	24¼	+ ½
EmerR&P	21¾	— ⅛
Endicd pf	108	
EngPubSv	32	+ ⅜
EPS $5pf	101½	+ ¼
EquitOffB	3½	+ ⅜
ErieRR	18	+ ½
EurekVCl	19¾	+1
EvansPrd	22⅞	
Ex-Cell-O	61	— ⅛
ExchgBuf	8⅞	
—F—		
FajardoSg	33	+ ⅜
FarnsT&R	15¼	+ ¼
FedLt&Tr	25	+ ⅜
FedM&Sm	40½	+ ½
FedMogul	30¼	— ¼
FedMotTr	14¼	+ ¾
FedDStrs	46	+ ½
FdDS pf	104½	
FerroEnm	32⅜	+ ¼
FidPFIns	60¾	+ ¾
FirstT&R	67¾	— ¾
FT&R pf	107¾	—1½
FirstNatSt	53	—1½
Flinkote	36½	+1
FlorenceSt	51¼	+ ¼
FlorshShA	40	—1¼
FollansSti	9⅜	+ ⅛
FallStl pf	66	— ½
FoodFrStr	27½	+ ⅜
FoodMch	77	+ ½
FosterWhl	39¼	+ ½
FrancSug	24⅞	+ ⅜
FreeptSul	50½	+ 2¼
FreuhTrac	66¼	+1¼
FrTrc pf	150	+1¾
—G—		
GabrierCo	9⅜	+ ⅛
GairRobt	9¾	+ ¼
GairRpf	19⅝	
GameweCo	72	+1½
GandDan	21⅞	+ ⅛
GarWind	11⅛	+ ⅛
GarWlpf	51½	— ⅜
GaylCont	38½	+1
GenAlnv	20½	+ ⅜
GenATr	59¼	+ ⅛
GenBak	12½	+ ½
GenBronz	24¼	+1⅜
GenCable	12⅜	+ ⅛
GenCabA	33⅞	— ⅛
GenCigar	34⅝	+ ⅜
GenElec	46½	+ ½
GenFds	51¼	+ ⅛
GenGEA	5	— ⅛
GGEcvpf	48⅝	+2½
GnMills	49	—1
GenMot	71⅝	+1⅛
GenMpf	127½	— ¼
GenOAdv	20⅜	+1⅛
GenPEq	31⅝	+ ⅜
GenPInk	16¼	+ ¼
GPInkpf	88½	+ ¼
GenPSv	5⅞	+ ⅛
GenRSig	40	+1
GenRSpf	106¼	+ ⅜
GenR&Ut	7⅜	+ ⅜
GenRefr	29¾	+ ⅜
GenSCpf	116½	+ ½
GenTel	38⅝	— ⅜
GenTlpf	60	+ ¼
GenT&R	39⅞	— ⅛
GilSafR	23	+ ⅜
Gil&Rpf	103	—1
GimBros	48	+1⅝
GimBrpf	102¾	— ¼
GlidCo	37½	+1
Glidcvpf	86¾	
GoebBrew	8⅛	+ ⅛
GoodSan	38½	
GdrichBF	69¾	+1½
GryT&R	58½	+ ¼
GdrTRpf	112	+ ¼
GothHos	31¼	+ ¼
GrahPMot	10	+ ½
GranCM	17¼	+ ¼
GrandU	31	— ¼
GranCSt	20⅜	+ ⅜
GrantWT	30⅜	+ ⅛
GtNIOct	19¾	+ ¼
GtNRypf	60	+ ⅜
GtWSug	35⅞	+1¼
GreyCrp	29⅜	+ ⅜
GrumAE	44¼	+1¾
GuanSug	9¾	+ ⅜
GulfMob	85½	— ½
GulfMO	25	+1
GulfMOpf	80¾	+ ¼
GulfOil	58½	+ ½
—H—		
HamWtch	24½	+ ¾
HarbWlk	26⅛	— ⅛
HartCA	11¾	+ ⅜
HatCrppf	100¾	+ ¾
HayesInd	15	+ ⅜
HayesMfg	10½	+ ⅛
HercMot	35	+ ¼
HercPow	114¾	— ¼
HewttRub	29¼	— ¼
H&DPap	33½	+ ½
Hol&Son	25¼	
HollySug	29½	— ½
HomestaMk	54½	+ ¾
Houd-Hay	22½	+ ¾
Ho-Hpf	60	+ ½
HshldFin	27¾	
HoustL&P	86¾	+ ¼
HouOil	20½	+ ⅜
HoweSnd	47¼	+ ½
Hudd&Man	7	+ ⅛
Hudd&Mpf	19	+ ½
HuddB&S	33¾	— ¼
HudMotor	28⅝	+ ⅜
HuppMotor	7⅛	— ⅛
—I—		
IdahoPwr	39¼	+1¼
IllCentral	40¼	+1⅜
IndplsP&L	30⅞	+ ¼
InduRayn	63	
Inger-Ra	129	
InindStl	100¾	+ ¾
InspConCp	18¼	+ ¾
InsurnshG	9¾	
IntchemEx	55¾	+ ¼
InterconRb	10⅜	+ ⅜
InterlkeIr	13⅜	+ ¼
IntBsMch	246	+6
IntHarvpf	97	+ ¾
IntE-A	12	
IntMin&C	29½	+ ⅜
IntM&Cpf	99	
IntMng	8¾	+ ⅜
IntNickCn	38¼	+

CLASSIFIED ADS

Travel Opportunities 1

GOING TO CALIFORNIA?
DRIVE one of our cars free—We furnish car, you furnish gas; also cars to be driven from New York to Atlanta.
R. S. EVANS MOTORS
JA. 5661

2 GIs willing to share expenses and help drive, desire transportation to Tucson Ariz., or nearby, around Dec. 2. Call 14 or write Sgt. T. N. Tumlin, Cave Spring, Ga.

DRIVING 1941 Plymouth to Los Angeles, want passengers. Leaving shortly. Call Robert Fulton hotel, Bill Fraley.

DRIVING '42 Pontiac to Dallas, Texas, Wed. or Thurs. morning, desire 2 riders, share expenses. CA. 6362.

DESIRE ride to New York on or about Dec. 15; round trip or one way; share expenses. CA. 1415.

DRIVING to Salinas, Cal., Tues. Want 4 passengers. MA. 8375, Mr. Ogwin.

MIAMI bound, take 4 passengers, Dec. 1. WA. 6891.

Cemetery Lots 7

CHOICE LOT, Garden of Memories, West View. Lot 1185; Sec. 39; $300. See it and write. R. J. Pilcher, 3666 Gordon Oaks, Brunswick, Ga.

Lost and Found 8

LOST, STRAYED OR STOLEN, 3 mo. old puppy, Dachshund, named Friedel, no collar, lost near Spring and Baltimore Pl., noon Mon.; liberal reward, no questions asked. HE. 3591 or JA. 1820.

LOST or strayed from 1207 Oakdale Rd., N. E., 6 mo. old Boston Bull male puppy. Answers to name of Pudgy. Children are crying for him. Reward. CR. 3951.

LOST—Black leather bag either in Davison's or vic. Ident. cards, annual passes, Mrs. D. B. Green, etc. Also sum of money. Please call WA. 5731. Reward.

KERRY blue terrier strayed from 1179 S. University Dr., N. E. Collar with W. S. Vaughan Jr., 5300 Caroline, Houston, Texas. Please call AT. 4628. Reward.

LOST—Yellow gold "Lover's Knit" ring Friday between 12:30-2 o'clock, vicinity Ship Ahoy or Peachtree; sentimental value; rew'd. AT. 1960, VE. 5821, ext. 40.

LOST—Friday night silver pocket flask in Yellow taxi. Name "Stan" engraved. sentimental value. $5 reward. Phone Miss Mathews, MA. 8454.

STRAYED from Gasper St., 1 black pig, weighing 40 or 50 lbs., with turned place on right ear; reward. MA. 1395, Walker Hall.

LOST—Discharge papers Saturday, downtown vicinity. Name Edgar Gibbons, No. 3232 0894, discharged from Fort Mc. WA. 9629.

NAVY BLUE leather pocketbook LOST in vicinity of the Ponce de Leon stadium Thursday afternoon. CH. 8118. Reward.

LOST—Saturday night, black calf hand bag; will identify; reward. Call Helen Whittemore, JA. 6361, ext. 31.

LOST—Gentleman's Hamilton wrist watch, owner's name on back. Reward. Phone I. C. Milner, CA. 3431.

LOST—At Tech-Clemson game; ladies' Large Brown purse. Reward. Address D-273, Constitution.

FOUND—A place to have my electric refrigerator and washing machine repaired. AT. 4205.

LOST Saturday night, pair glasses near Anchor or Sam Inman school. Reward. CH. 7836.

LOST—Black Wave pocketbook. Mrs. H. R. Wortham, HE. 4342-M. Reward.

LOST—Glasses in case. Grant's basement or Ga. Power Co. MA. 6314.

Personals 9

SELL WITH PHOTOGRAPHS
8½x11 PHOTOGRAPHIC reproductions made from your photographs. 500, $16.50; 1,000, $23.50. Guaranteed to match your original. Write for samples and quantity prices. Coleman & Associates, 133 Luckie, N. W., Atlanta 3, Ga.

MAGAZINES—Your choice of any. Special attention given to mail orders, clubs and renewals. Special service men and Xmas gift rates. Associated Magazine Subscription Serv., P. O. Box 670, Atlanta, Ga. JA. 3604-J.

MAX FRIED—Expert watch repairing by expert, professional new way timing while you wait, on machine. Cash for broken watches. Mail orders filled, prewar schedule and prices. 469 P'tree Arcade Bldg. CY. 2481.

WANT ride, Marietta to Atlanta. Live at Aircraft Apts. 2 miles south of Marietta on old highway. Leave at 6:45 a. m., return at 5:30 p. m. Address James Burke, Aircraft Apts. R-5, Marietta, Ga.

WATCH REPAIRING and rebuilding. Let us make your watch work and look like new. Quick service. ENGRAVING. Reasonable prices. AL-RYCK Co., Jewelers. 87 Broad St., S. W.

PHOTOGRAPHS MADE IN YOUR HOME DAY OR NIGHT BY APPOINTMENT. CALL PAUL ROBERTSON'S STUDIO HE. 1637. 15 YEARS' EXP.

FREE HAT with each dress you buy. Winter dresses, $7.95. Uniforms, $1.49 and $1.98. Lowest prices, true values. Rozettes', 566 Whitehall, MA. 9922.

WATCH REPAIRS
48-HOUR SERVICE
BOB'S WATCH SHOP.
27½ BROAD ST., S. W.

EXPERT watch, clock and jewelry repairing; quick service. Clark's Furniture & Variety Store. 166 Decatur St. WA. 5436.

MEDICAL doctor wanted take charge old established medical office. Well paying. Best location. Confidential. P. O. Box 1963.

LEGAL BOOKS, "Lucky" goods, incense, herbs, oils, candles, spiritualistic books and supplies. Hussey's, 115 S. Broad

WE REPAIR all makes of refrigerators and washing machines. New vacuum cleaners, immediate delivery RA. 1643

MEN, solve your Christmas problem with a new vacuum cleaner for wife or mother. Call AT. 3178.

REFINED, cultured mother and daughter would care for a home for winter months. CH. 0904.

WANTED—Five tickets to Georgia-Ga. Tech game. Day RA. 3131, ext 2200, nights RA. 4635.

INSTITUTE of Speech and Expression, pub. spkg., voice, dramatics. JA. 0178.

DR. A. DUNCAN, DENTIST
2351½ WHITEHALL ST. S. W. MA. 4537.

LILLIAN McDONALD KITCHINGS
Now with Pansy Beauty Shop, JA. 8372.

XMAS PHOTOGRAPHS MADE IN YOUR HOME. CALL LA MANCE, JA. 4943.

CURTAIN LAUNDERED. MRS. C. R. SMITH, 807 PRYOR ST. MA. 2780.

BEER BY THE CASE
160 PONCE DE LEON AVENUE

WANTED—Two tickets Ga. game. Ervin T. Ragsdale, WA. 0316, CH. 4797 night.

WASHING machines and refrigerators. All makes repaired RA. 6742.

WAKE-UP SERVICE
$1.50 MONTH. CR. 2277.

BACKFILL DIRT FOR SALE. DELIVERED PHONE JA 4824.

BEAUTY AIDS
THE ATLANTA OPPORTUNITY SCHOOL BEAUTY SALON
WANTS TO SERVE YOU
SHAMPOOING, Manicuring, Facials, Finger Waves, Regular and Cold Permanent Waves.
STUDENT beauticians, working under close supervision of instructor. Best materials, student prices.
For Appt. Call AT. 1271.
Hours 10-2 Monday Through Friday
417 PIEDMONT AVENUE, N. E.

BEAUTY SERVICE
PERMANENT WAVES, hair shaping, shampoo, sets, scalp and dandruff treatment, hair tinting, bleaching, facials, packs, cold waves and all other beauty work at a saving to you. Service by first-class students. Best of materials used.
No appointment, no waiting.
ARTISTIC BEAUTY INSTITUTE
5½ Auburn Ave., corner Peachtree

GUARANTEED permanent waves. Ryckeley's 27½ Broad St. S. W. JA. 6830.

BUSINESS PERSONALS

LEWIS RIDLEY'S ORCHESTRA now available for engagements in your hotel, club or private parties. Write, wire or phone. AT. 4177. 527 Morgan St., Atlanta.

EDUCATIONAL
HURST DANCING SCHOOL
SHRINE MOSQUE, FOX THEATER
FREE SAMPLE LESSON BY APPT.
THE GENTILE DANCE CLUB
WED. & SAT. 9 P. M. HE. 9226.
HALL AVAILABLE FOR RENTALS

INSTRUCTIONS
ENROLL with International Correspondence School for specialized training. Over 400 courses. 205 Haas-Howell Bldg. WA. 1766.

Business Service 10

ADVERTISING SERVICE
DECALS, hk matches, calendars, adv specialties. Duell, Healey Bl WA. 7607

BED RENOVATING
SUPERIOR MATTRESS CO HE. 9274
835 BANKHEAD AVE. N. W
ATLANTA'S OLDEST RENOVATORS
TRIO MATTRESS CO MA. 2983

BUILDING, GENERAL REPAIRING.
DRIVES
WALKS
WALLS
BASEMENT
WATERPROOFING
FHA TERMS IF DESIRED
NO CASH NECESSARY
MORRIS CONTRACTING CO.
653 COURTLAND N. E.

PAINTING—CARPENTRY—REROOFING
PAPERING—FLOOR FINISHING
PLUMBING—BRICK WORK
SIDING—ROOF REPAIRS
NO CASH—36 MONTHS TO PAY
FREE ESTIMATES—PROMPT SERVICE
GENERAL REPAIR CO VE. 7781.
R. M. JONES—Carpentering, painting, replacing sills. JA. 3199-J.

BUILDING, GENERAL REPAIRING
REMODELING BUILDINGS, CABINET WORK, GENERAL CONTRACTING
ANY LUMBER FURN. ON WEEK'S NOTICE. R. W. McARTHUR. MA. 0926

WE BUILD nothing but cabinets. Let us build your cabinet in for you.
DECATUR CABINET SHOP
CR. 3931, CR. 1251

CONSTRUCTION, building, driveways—excavation. W. Howard Mills r. CR. 3191

ROOF LEAKS stopped $3; gutters cleaned. John H. Rawlins, day or nite. MA. 0037.

HOUSE screens, general repairs, cabinet work. Price & Price, WA. 1084.

CALCIMINING
EXCELLENT painting, kemtoning, wallpaper cleaning. Veteran Shaw, CY. 1150

CEMENT WORK
CEMENT WK DRIVES, WALKS, BASEMENTS, FLOORS & WALLS, CEMENT BLOCK and BRICK WK. ESTIMATES FREE. J. G. POWELL, CR. 1577.

CONCRETE drives, walks, walls, basements, steps. Good work, fair price, terms. Mr. Smith. CR 2827.

CALCIMINING AND FLOOR SANDING
PAPERING, painting, plastering, Kemtone, cleaning, floor sandings and tin. Feas. guar. Robert Gaston, AT. 1986.

FLOORS sanded and finished; new and old floors. Earl Birdsong, WA. 5640.

ROOMS tinted $6 material furn Papered $8 Kem-Tone Elijah Webb, RA 5090

CALCIMINING, WALLPAPERING
EXPERT PAPERING, Kem-tone and cleaning; ask for Williams. HE. 1027.

CLEANING, WALLPAPERING.
EXPERIENCED paper cleaning, painting, Kem-Tone Papering work guaranteed. City reference. Moses Martin, RA. 8890

I SPECIALIZE in cleaning wall paper and painting over it. John, WA. 5014.

CLEANING, $4. Kem-Tone or Calcimine applied $5 rm. Robt. Webb. RA. 6076.

CLEAN WALLPAPER LIKE NEW $3 rm. Work guar. Martin Bros., VE. 8259.

FURNITURE UPHOLSTERING
REUPHOLSTERY—If you have furniture that you want to have reupholstered, rebuilt or repaired, phone for our representative to come to your home with samples. No down payment with order. 12 months to pay. Cochran Furniture Co., 85 Alabama, S. W. WA. 3733.

I REBUILD and upholster living room furniture, good as new. If you have a suite that needs doing over from top to bottom, I will come in person with a large selection of samples any time, day or evening. Price surprisingly low. Terms, if desired. VE. 4138.

FOR THE MOST COMPLETE AND REASONABLY PRICED UPHOLSTERING SERVICE—FOR HOME OR INSTITUTION—CALL STERCHI'S, MA. 3100.

FLOOR COVERING
INLAID linoleums, large selection custom built kitch. cabinets, comp. modernization of your kitchen. Okarma's Flr. Coverings & App., 2293 P'tree, VE. 8311.

FURNACE REPAIRING
GUTTERING and furnace work. All work guaran. Sam Watkins, CR. 2118.

FOR PROMPT Furnace Cleaning and repairs call WA 3655 or DE. 4325.

GRADING—HAULING
CALL VE. 1063 FOR GRADING, EXCAVATING, PLOWING AND HAULING.
GRADING, hauling dirt, planting yards and excavating JA. 7930-M.

PAINTING.
NEW SPRAY equipment for large or small industrial jobs, interior or exterior. Prompt service. MAin 4567.
WHITE ROOFING COMPANY
57 Alabama Street

PAINTING, inside, out. Plastering, repairing. Work guar. Harvey Fears, WA. 7074.

PLUMBING FIXTURES, REPAIRING
QUALITY MERCHANDISE, low prices. Pickert Plumbing Supply Co. WA. 2277

SEWERS drained, cleared with elec. Roto Rooter sewer cleaning tech. HE. 2181.

PAINTING AND PAPERING
PAINTING, PAPERING, FLOOR SANDING, RE-ROOFING & REPAIRS. CALL ME BEFORE YOU PAINT YOUR HOUSE; 36 MOS. TO PAY. FOR QUICK AND RELIABLE SERVICE. CALL MR. BENNETT. RA. 9978.

PAINTING—Kem-Tone, cement work, papering, sanding floors, carpentering, plaster work and all kinds of interior decorations. Claude Thompson, WA. 2182

PAINTING & PAPERING
REPAIRS—SIDING—FLOOR SANDING
NO CASH—36 MONTHS TO PAY
CALL MR. CAMPBELL— AT. 2228.

BRADLEY BROS., paint'g, paper'g; wk. guar.; white labor; free est. MA. 4506.

PAPERING, painting, Kem-tone. Leon Lackey, WA. 4269. 155 Vine St., S. W.

FOR painting, papering, interior decorating, Burpee & Son CA. 4655. CA. 4ee 1.

FLOORS sanded, refinished, painting, papering, decorating and ref. RA. 5339.

INSIDE PAPERING and painting. White labor. Best materials, labor. MA. 8046.

PAPERING, painting, exterior, interior, white labor. Free estimate. WA. 0425.

PAPER and painting, work guaranteed. White labor. F. L. Ledford, HE. 3241.

EXPERT PAPERING and painting. Free estimate, by ex-Seabee. MA. 9849.

EXPERT painting and papering; a veteran. Call Sanders. VE. 8371.

ROOFING, SIDING, REPAIRING.
REROOFING PROMPTLY DONE. WE ARE ROOFING SPECIALISTS. OUR ROOFS ARE GUARANTEED. FREE ESTIMATES. 36 MONTHS TO PAY. GENERAL REPAIR CO. VE. 7781.

Gutters, Down-spouts, Slate Roofing. Northside Roofing and Sheet Metal Co. B. Cofield, Mgr. CH. 0946.

GUTTERS cleaned, repaired, repainted, new gutters, also roofs rep'd. JA. 3331.

ASBESTOS siding, reroofing. Terms. John McDaniel, CA. 4933, week days only.

REROOFING and roof repairing; gutters clnd., painted. AT. 3079. E. Winters.

CHAS. N WALKER ROOFING CO. "We top 'em all." 141 Houston, WA. 3707.

ROOF LEAKS stopped that stay stopped. Gutters cleaned and painted DE. 6760.

GUAR roof repairs and reroofing RA. 2081, Carl H. Stroud, 1175 Gordon, S.W.

RE-ROOFING and roof repairs, prompt service W. S. Stroud. RA. 1292.

ROOFING, repairing leaks and gutters, painting. MA. 4895.

RADIO REPAIRING
A. M. & F. M. RADIO ELECTRONICS. PREWAR radio service—bring your radio in or call JA. 4545. 158 Central Ave. 16 Years' Experience.

RADIOS, all electrical repairing. Call Sylvan Hills Appliance Co., RA. 2828. Open 5-10 p. m., all day Saturday.

RAMES, INC. WA. 9776; REPAIRS TO ALL MAKES RADIOS. VICTROLAS.

REFRIGERATOR, WASHERS REPAIRED
REFRIGERATORS and washers repaired. Expert service. Low cost. WA. 8403.

REFRIGERATION
REFRIGERATION, expert service, all types. CA. 3591 Nights, AM. 2749.

REFRIGERATION, expert service, all types. CA. 6916 day; CA. 2519 night.

WE REPAIR ANY MAKE WASHING MACHINE WK. SERVICE. BE. 2490.

RUGS CLEANED, DYED, REPAIRED
DOG SPOTS PERMANENTLY removed. Floormaster Co., RUG DYERS 3147 Peachtree Rd., Atlanta, Ga. CH. 6611.

CLEAN, repair rugs, also buy and sell all kinds rugs VE. 0421

Help Wanted—Female 30

YOUNG WOMEN
THE TELEPHONE COMPANY OFFERS fine opportunities for employment in permanent positions.
YOUR opening position as an operator can lead to a supervisory position, for advancement is from the ranks. There's a general paid vacation schedule.
INCREASES in salary at regular intervals.
TIME and a half for overtime above a 5-day week.
SICKNESS benefits and pension plan.
These are just a few of the advantages in working for a company like
SOUTHERN BELL
TELEPHONE AND
TELEGRAPH COMPANY
Apply Employment Supervisor
51 Ivy Street, N. E.

LADIES, GIRLS
PREPARE NOW FOR THE SECURITY OF A LIFETIME POSITION
LEARN BEAUTY CULTURE
EQUIP yourself now for a choice place in the rich beauty field. Beauty culture will insure you a postwar position. You can earn from $25 to over $100 per week, as an Artistic operator. A few months' training at this famous beauty school will make you an expert. Age or education no handicap. Class now forming. Come, phone or write, Mr. Rich for complete details.
ARTISTIC BEAUTY INSTITUTE
5½ Auburn Ave., WA. 2170.

YOUNG WOMEN—AGE 16 TO 30
WESTERN UNION
offers you employment
in clean, pleasant surroundings.
OUR OFFICE is centrally located conveniently to all lines
of public transportation.
Regularly scheduled INCREASED EARNINGS.
VACATIONS with pay.
group insurance, sickness benefits, etc.
OPPORTUNITY for advancement.
APPLY MRS. MOSTELLER,
Room 325 Western Union Bldg.
Forsyth and Marietta Streets

YOUNG HOUSEWIVES AND MOTHERS. EXTRA MONEY FOR YOUR HOLIDAY NEEDS. SIMPLE CLERICAL WORK SPECIALLY ARRANGED FOR YOUR CONVENIENCE. SELECT YOUR HOURS FROM 7 A. M. TO 6 P. M. DAILY. MINIMUM OF 6 HOURS PER DAY. DISCOUNT ON MERCHANDISE PURCHASED AND MANY OTHER ADVANTAGES OFFERED ONLY BY NATIONAL ORGANIZATION. APPLY IN PERSON TO
MAIL ORDER EMPLOYMENT OFFICE
9 A. M. TO 4 P. M., MONDAY THROUGH SATURDAY
SEARS, ROEBUCK AND CO.

FOUR WAITRESSES. Apply Lunchroom, Union Station.

Help Wanted—Female 30

HIGH SCHOOL GRADUATES
SEARS MAIL ORDER IS IN NEED OF JUNIOR AND SENIOR TYPISTS, GENERAL CLERICAL WORKERS AND MESSENGERS. 5 DAY, 40 - HOUR WORK WEEK. TIME AND ONE-HALF FOR OVERTIME. DISCOUNT ON MERCHANDISE PURCHASED, AND MANY OTHER ADVANTAGES OFFERED ONLY BY NATIONAL FIRM. APPLY IN PERSON OR WRITE
MAIL ORDER EMPLOYMENT OFFICE
9 A. M. TO 4 P. M., MONDAY THROUGH SATURDAY.
SEARS, ROEBUCK AND CO.

DAVISON'S
HAS OPENINGS FOR EXPERIENCED PEOPLE FOR OFFICE JOBS, COMPTOMETER OPERATORS, STATISTICAL CLERKS, CLERK TYPISTS, AND GENERAL CLERICALS. ALSO OPENINGS FOR INEXPERIENCED PEOPLE AS SORTERS AND JUNIOR CLERKS. GOOD SALARY, CONVENIENT HOURS.
ALL EMPLOYEE BENEFITS, INCLUDING LIBERAL DISCOUNTS.
APPLY EMPLOYMENT OFFICE
DAVISON-PAXON CO.

GIRLS—WOMEN
SEARS MAIL ORDER NEEDS ORDER FILLERS, WRAPPERS, PACKERS, GENERAL STOCK WORKERS, MESSENGERS AND SHIPPING ROOM WORKERS. GOOD PAY, PLENTY OF OVERTIME AND MANY OTHER ADVANTAGES OFFERED BY NATIONAL FIRM. APPLY IN PERSON.
MAIL ORDER EMPLOYMENT OFFICE.
9 A.M. TO 4 P.M., MONDAY THROUGH SATURDAY.
SEARS, ROEBUCK & CO.

Steno. exp., 5½-day week ..$185 $190
Steno. downtown location $175
Steno. downtown location $140
Dietician, Atlanta location salary, open
Typist must be experienced. $130
16-Typist-Clerks $120
If you are qualified for any type of office work, for immediate results, register with,
ACCREDITED PERSONNEL SERVICE
703-04 William-Oliver Bldg. JA. 1851-2-3

WE NEED YOUNG WOMEN, 18 TO 35, as SALESLADIES, DEPARTMENT MANAGERS, FLOOR SUPERVISORS. Newberry's offer PERMANENT POSITIONS with GOOD STARTING SALARY and RAPID ADVANCEMENT. Vacations with pay. We prefer experienced people but WILL TRAIN alert, ambitious girls to fill responsible positions. APPLY IN PERSON
J. J. NEWBERRY CO.
37 WHITEHALL ST.

SOUTHERN BELL TEL. & TEL. CO. has positions open in its business office for a few young ladies who are interested in customer contacts and other clerical work. Stenographic positions also available. These positions are permanent and full time. Working conditions are excellent and hours are convenient. Applications may be filed at the Employment Office, 51 Ivy St., N. E., 8:30 a. m. to 4:00 p. m.

RICH'S
HAS OPENINGS FOR SALESPEOPLE IN CHRISTMAS SELLING DEPARTMENTS. ATTRACTIVE SALARY BONUS ARRANGEMENT. ALSO DISCOUNT PRIVILEGES. APPLY EMPLOYMENT OFFICE, SEVENTH FLOOR.

RICH'S
OFFICE OPPORTUNITIES
SECRETARIES .....$150-$200 mo.
STENOGRAPHERS .....$120-$140 mo.
CASHIERS .....$100-$162 mo.
TYPISTS .....$100-$135 mo.
Many Other Openings.
Placement charge, 1 week's salary.
BUSINESS SERVICE COMPANY
111 Ten Forsyth St. Bldg. MA. 9186.

WORK AND GROW WITH LANES
SODA DISPENSERS, learn to become FOUNTAIN MANAGERS. Lane offers you training, job security, advancement, paid vacations, bonus, insurance, hospital benefits. Health card required. No floaters wanted.
LANE DRUG STORES, INC.
477 Peachtree St., N. E.

COMPTOMETER OPERATOR—EXPERIENCED.
CLERKS, office; no previous experience required.
EDUCATIONAL requirements (minimum) high school graduate.
Ages—17 to 30.
AMERICAN TEL. & TEL. CO.
OFF. 8600, EXT. 538.

S. & W. NEEDS SEVERAL YOUNG LADIES FOR COUNTER WORK. Excellent chance for advancement. No Sunday or late night work. Can use some housewives who want to work lunch only. Apply in person.
S. & W. CAFETERIA.
189 Peachtree St., N. E.

HAVE JOBS FOR 18 OR 20 GIRLS BETWEEN AGES OF 18 AND 40. ALSO SEW ON POWER MACHINES MAKING PANTS; REGULAR WORK. HIGHEST PAY, AND NICE FOLKS TO WORK FOR.
THE MONARCH CO.
383½ WHITEHALL ST. S. W.

RICH'S
HAS TEMPORARY OPENING FOR FOOD COST ACCOUNTANT. APPLY EMPLOYMENT OFFICE, SEVENTH FLOOR.

RICH'S
YOUNG woman wanted between 25 and 35 for receptionist and general office work. Hrs. 1 to 10 p. m., college background, knowledge of ballroom dancing helpful. Apply in person to Doris O'Mara between 1 and 2 p. m. Monday through Thurs. Arthur Murray Studios, Georgian Terrace Hotel.

EXPERIENCED POWER MACHINE OPERATORS, ages 18 to 35, for work pants. Good pay, 40-hour week, paid vacation, plant cafeteria and hospital, group insurance. Apply
HANNAH & McRAE CO.
104 Mitchell St., S. W.

2 Secretaries, downtown, 44 hours.. $150
1 Stenographer, to manager, 44 hr.. $150
2 Typists, 44 hours $120
1 Payroll Clerk, 40 hours .....$115-$125
2 Billers, Underwood Fanfold, 5 days..$125
BLACKWELL PERSONNEL SERVICE
1515 Candler Building. MA. 7020.

YOUNG LADY WANTED, 18 to 25 for general office work and handling cash. Must be experienced in use of adding machine and typewriter. 40-hr. week. Apply in person 7:30 to 8:30 A.M. Haltiwanger, Wilson & Co., 475 Whitehall St., Atlanta, Georgia.

RETAIL CREDIT CO.
YOUND lady needed for interesting office positions; no business training necessary; excellent working conditions and opportunity for advancement; 5-day week. Apply Miss Adams, 90 Fairlie St., back of old post office.

AMBITIOUS young lady, age 20-28, contact work for distribution of essential item; excellent salary and rapid advancement, neat appearance and pleasing personality; must be free to travel. See Mr. Rosser, Henry Grady Hotel. Don't phone.

EXPERIENCED MARKERS AND CHECKERS WANTED FOR LAUNDRY AND DRY CLEANING. REGULAR WORK AND GOOD SALARY. APPLY IMMEDIATELY. LAUNDRY SERVICE CO., 275 HOUSTON, N. E. MA. 8061.

WE WANT an alert personable young lady willing to apply herself to learning details of a growing, progressive industry. Must be stenographer and capable of learning to use dictaphone. Atlanta Lithograph Co.

CLERICAL WORKERS and general office. Age 18 to 25. High school graduates preferred. Good starting salary and chance for advancement. 5-day wk. See S. M. Bessemer, 820 Forrest Rd., N. E. Western Electric Co.

MATURE gentle woman, willing to assume share of duties in small household particularly; occasional care of one-year-old child. Will receive in exchange private room and bath and all meals. Call CH. 8915 for interview.

NATION WIDE EMPLOYMENT SERVICE
1214 FIRST NATIONAL BANK BLDG.
TEMPORARY TYPIST 6 weeks to 3 months, $140-$150. PBX—Fair typing, $100. STENO., small office, vicinity of North Ave., $140-$150.

WANTED—Experienced secretary. Must be well educated in English, typing and shorthand. Good salary, good working conditions. Apply The General Shoe Corp., Lawrenceville, Ga., ask for J. W. Mitchell.

WANTED—Graduate nurse for industrial nursing. Must own car to visit sick employes. Good salary, good working conditions. Apply The General Shoe Corp., Lawrenceville, Ga., ask for J. W. Mitchell.

RICH'S
HAS OPENINGS FOR SODA DISPENSERS; EXPERIENCED OR WILLING TO TRAIN. APPLY EMPLOYMENT OFFICE, SEVENTH FLOOR.

RICH'S
DRUG CLERKS, COSMETICIAN
AGE 20-35. Good earnings to alert people.
LANE DRUG STORES
477 Peachtree St.

GIRL FOR BOOKKEEPING in laundry and dry cleaning plant; experience preferred. Dixie Cleaners & Laundry, 818 Allene Ave., S. W. RA. 6426 days; RA. 7442 after 6:30 p. m.

PERMANENT POSITION OPEN for experienced stenographers. Good salary. Personal interview required. T. F. Butler, Fulton National Bank, 18-20 Marietta St., Atlanta, Ga.

RETOUCHERS—Experienced negative retouchers wanted at once by local laboratories; excellent pay and ideal working conditions. See or write Mr. Miller, 334 W. Peachtree St.

MACHINE OPERATORS—18 to 30 years. No experience necessary; paid while learning. Permanent job. Apply Mr. Koster, Atlanta Envelope Company, 505 Ivy St.

SETTLED lady to supervise dining room, salad pantry, kitchen; salary and maintenance. State age, experience, references. Address C-99, Constitution.

CASHIER WANTED—Responsible person, salary $35. Phone CA. 4313.

Help Wanted—Female 30

WOMEN 16 TO 40, WRAPPING AND ICING CAKES. APPLY IN PERSON
LEE BAKING CO.,
211 MORELAND AVE., N. E.

TYPIST AND OFFICE MESSENGERS—High school graduates—ages 16 to 25.
AMERICAN TEL. AND TEL. CO.
Official 8600. Extension 473.

COUNTER girls wanted Apply in person to C. S. Jacobson, 734 Ponce de Leon between 9 a. m. and 12 noon. Experience not necessary.

RE-WEAVER or in-weaver, experienced able to travel, $60 week. Steady work, good working conditions. Address D-269, Constitution.

STENOGRAPHER WANTED, experience required; 40-hour week; permanent work. Salary, $140 per month, payable weekly. Phone JA. 3616.

STENO., GENERAL OFFICE WORK; this is good job with good pay and hours to right party. Call Mr. Barett, The Atlantic Co., MA. 1900.

BRANCH of national concern wants experienced clerk in general office work, with knowledge of posting machine. HE. 2875.

EXPERIENCED WAITRESSES for new restaurant. Uniform sizes 32-34. Apply in person. Gottlieb's, opposite Ansley Hotel.

BOOKKEEPER - CASHIER at Oglethorpe Univ. A nice place to work. Call Mr. Weisiger, CH. 6772 day, HE. 2824 night.

STENOGRAPHY comptometer, bookkeeping, English. Day-evening classes. Marsh Business College. 755 P'tree. VE. 9613

YOUNG LADY to sell jewelry; 5½-day week, previous experience unnecessary. Apply in person. Kay Jewelry Co.

SALES GIRLS, age 18 to 45. Apply information desk, S. H. Kress Co., 1012 Peachtree, N. E. 50 Broad St.

WAITRESS WANTED AT ONCE. Apply in person. Roosevelt Restaurant, 620 Peachtree at North Ave.

WAITRESSES wanted, if not experienced do not apply. Belmont Restaurant, 98 Luckie St., N. W.

STENOGRAPHER to work half days, either mornings or afternoons. Address Q-97, Constitution.

GIRLS for waiting on tables. No beer or wine sold. Apply Wingo's Cafe, 625 Lee St., S. W.

WOMAN under 40, experienced in making slip covers, good pay, good hrs. AT. 1257

HOTEL CLUB, INSTITUTIONAL JOBS. SPECIAL SERVICE BUREAU, JA. 1584.

SEVERAL power machine operators Arrow Shirt Co., 2022 Murphy Ave., S. W

MASTER beautician wanted, Ponce de Leon Apt. Beauty Salon. VE. 0464.

EXPERIENCED steno-bookkeeper; starting salary $35 wk. WA. 2739.

EXPERIENCED WAITRESSES WANTED. 1026 PEACHTREE. AT. 4409

Help Wanted—Male 31

OFFICE MANAGERS
NATIONAL prominent textile organization requires office managers for mill locations in southern states.
THESE men must be young College graduates, trained in accounting; experienced in preparation of cost and production reports, payrolls, devising internal clerical procedures and supervising office personnel is essential.
EXCELLENT prospects, permanent connection. Interviews will be arranged at convenient locations. Write full details, including age, education, experience, salary.
Box 558 Realservice, 110 W. 34th St., New York.

WORKROOM MANAGER
LARGE DRAPERY WORKROOM NEEDS THE SERVICES OF A MANAGER WHO IS THOROUGHLY TRAINED IN THE MAKING OF SLIP COVERS, DRAPERIES, CORNICES AND UPHOLSTERY WORK. APPLICANT MUST BE EXPERIENCED IN SUPERVISORY WORK AND BE THOROUGH AND ACCURATE IN HANDLING DETAIL. AN EXCELLENT OPPORTUNITY FOR PERSON BETWEEN THE AGES OF 30 AND 45. A PERMANENT EMPLOYMENT WITH A PERMANENT, CONVENIENT LOCATION. GOOD SALARY AND ALL EMPLOYE BENEFITS.
Address B-199, Constitution.

WOODWORKERS WANTED
MOULDER MEN capable of grinding knives and making machine setups on moulder.
SASH AND DOOR MEN capable of laying out work, making machine setups and operating sash and door machines.
LUMBER GRADER, thoroughly experienced in grading lumber under Southern Pine Inspection Bureau grading rules.
PERMANENT EMPLOYMENT for right men, regular work and good pay. Modern machines and comfortable working quarters. Address F-94, Constitution, stating age and experience.

WANTED—Manufacturer's agent capable of managing and operating a branch selling products of milk and dairy products to the bakers and users in the state of Georgia. A fine opportunity for a man who has had experience selling bakers. Best of references must accompany all applications. Will arrange for interview. A fine opportunity for the man who can meet these requirements. Address Box F-980, care Constitution.

HOTEL DIVISION
CHEF-STEWARD, must be experienced. North Carolina and Tenn. loc. $250 $350
IF YOU are qualified for any type of office work, for immediate results, register with
ACCREDITED PERSONNEL SERVICE
703-04 William-Oliver Bldg. JA. 1851-2-3

TOY SALESMAN WANTED
PROMINENT New York direct factory selling agents of strong jobbing, chain and dept. store items wants experienced salesman (not necessarily a toy man) to cover Southern States. Must have car. Want aggressive "go-getter." Excellent future. Salary and expenses. Write or phone Friedel, Hotel Biltmore. HE. 3200, Ext. 908.

WORK AND GROW WITH LANES
SODA DISPENSERS, learn to become FOUNTAIN MANAGERS. Lane offers you training, job security, advancement, paid vacations, bonus, insurance, hospital benefits. Health card required. No floaters wanted.
LANE DRUG STORES, INC.
477 Peachtree St., N. E.

GOLD SHIELD LAUNDRY & DRY CLEANERS has opening for experienced house-to-house salesman to handle a good-paying laundry route. This is a permanent position with opportunity for advancement. Man selected must have sales ability, good reputation and be willing to work. Apply 277 Ellis St., N. E. Mornings only.

LAUNDRY sales manager, at least 5 years' experience for high-quality, well-established plant; 15-route Atlanta territory; not a desk job. Real opportunity for a bondable, sober, middle-aged man who can accept responsibility and get the job done. Write fully in confidence about yourself and inclose recent photo. Address C-80, Constitution.

SALESMAN—Permanent position with old estab. food mfr. Opportunity for very substantial extra earning by man now calling on retail grocers nearby counties. Non-competitive line no objection. Commission basis. Must have car. Give complete experience, confidential. Levering Coffee Co., Baltimore 2, Md.

MEN WILLING TO TRAVEL, PHYSICALLY FIT, MECHANICALLY INCLINED, HIGH SCHOOL EDUCATION OR EQUIVALENT, AGE 18 TO 25 PREFERABLE, FOR POSITION OF INSTALLING TELEPHONE COMMUNICATION EQUIPMENT. CALL WESTERN ELECTRIC CO., INC., W.A. 4823.

ATKINS PERSONNEL SERVICE
419 PETERS BLDG.
EXCELLENT POSITIONS NOW IN ALL BRANCHES OF INDUSTRY AT TOP SALARIES. WE OFFER YOU COURTEOUS, EFFICIENT AND CONSIDERATE PERSONNEL SERVICE. APPLY 9 A. M. TO 3 P. M. TO MR. E. E. EVANS.

WANTED 2 chocolate candy dippers, steady employment in modern air-conditioned candy kitchen. Starting salary $35.00 per week.
MARY BALL CANDY KITCHEN
2015 5th Avenue North,
Birmingham, Alabama.
Phone 4-2188.

H. S. GRADS, trainees ....$100, $125 mo.
RADIO Service Man .....$200 mo.
MGR. local transfer co. .....$250 mo.
MGR. food prod., 28-35 years .....$250 mo.
MGR. concrete prod. .....Open
Placement charge 1 week's salary.
BUSINESS SERVICE COMPANY
111 Ten Forsyth St. Bldg. MA. 9186.

IMMEDIATE opening for 3 young men, ages 19 to 24; must be free to travel; transportation furnished; for rapid advancement; average earnings $183 per mo. For details, see Mr. Loftin, Piedmont hotel, 2:30 to 5:30. No phone calls please.

REPUTABLE established firm who are jobbers and distributors of variety store merchandise covering southeastern territories has opening for typewriter salesman. Attractive proposition. Must own car. C-36, Constitution.

MAN 25-35, who requires $5,000 per year minimum, who is willing to work hard and is free to travel. Sales experience and knowledge of machine tools helpful. Write H. Gray, 1109 Powder Springs, Marietta, Ga.

REPRESENTATIVE
FOR outstanding establishment. Lucite line of housewares, gift and specialty items. Give phone number for interview Dec. 1. Box F-982, care Constitution.

Help Wanted—Male 31

MANAGER—PARTS DEPARTMENT
MUST HAVE thorough experience in Ford parts, and actual management of Parts Dept.; good pay and bonus. See Mr. Frost.
FROST MOTOR CO.
450 Peachtree St., N. E.

SHOP Superintendent for fabricating plant for concrete reenforcing steel. Must have shop experience. Position permanent, attractive salary. Preferably age 35 to 50. Phone WA. 3994 for appt.

SALESMEN calling on dept. stores, retailers, jobbers, for southeastern states. Exclusive side lines. Commission basis. Call in person between 5 and 9 p. m. Wednesday, 512 Grant Bldg.

SERVICE station attendant, must be sober, reliable, have good references and willing to work. Apply Arrow Auto Service, Spring and Marietta Sts.

EXPERIENCED delicatessen clerks and sandwich men, excellent pay and working conditions; references required. Gottlieb's, 101 Forsyth St., N. W.

AUTO MECHANIC, must be experienced on all makes. Will pay straight

Machinery and Tools 76

60-H. P. BOILER, 40-h. p. engine, good condition; also complete gin outfit. Write Combs Bros., Rt. 1, LaGrange, Ga.

WORK benches, table ¼ H. P. elect. refrig. compressor. WA. 5620, DE. 3891.

FOR RENT—Bulldozers, scrapers, with operators Hourly rates. DE. 2579

Musical Merchandise 77

COME TO STERCHI'S PIANO DEPT. And Make a Selection for Xmas.
USE OUR LAY-AWAY PLAN
Many Thoroughly Reconditioned Pianos Bench Included
STERCHI'S
Piano Dept., 4th Floor
116 Whitehall MA. 3100

JOIN OUR CHRISTMAS PIANO CLUB. $10 WILL reserve any piano for Xmas delivery.
$125, $165, $195, $250 to $895.
BASKETTE Piano Co., 52 Pryor St., N. E.

1 PLAYER MAHOG. CASE PLAYER PIANO, GOOD AS NEW, WITH ROLLS AND BENCH.
MA. 5880 493 EAST AVE., N. E.

PIANO, beautiful mahogany upright, only 54" high; plain case, $175; terms.
GRAY, 1031 Boulevard, N. E., VE 4872

VIOLINS, ideal gift, price right. Call or write Ned Jarrett, 113 N. Randall, East Point, CA. 2709

CHRISTMAS records and music for children at Cable's, 235 Peachtree St.

CASH FOR MUSICAL INSTRUMENTS
RITTER'S 40 AUBURN AVE

Wanted To Buy 81

WILL PAY
CEILING PRICES
FOR
PEELED, GREEN
DENSE GRADE YELLOW PINE POLES
SUITABLE FOR POWER LINES
6" to 8" TOP DIAMETERS
LENGTHS 30, 35 and 40 ft.
F. O. B. YOUR SHIPPING POINT.
HINKLE CONTRACTING CO.
PARIS, KY.

TURN YOUR ODD PIECES OF FURNITURE INTO CASH
WANTED TO BUY all kinds of good used furniture, coil bed springs, used gas ranges, refrigerators, oil stoves, etc.
W. V. HURT FURNITURE CO., HE. 6380.
980 MARIETTA ST., N. W.

WANTED
HOUSEHOLD GOODS
LIVING ROOM, dining room, bedroom and kitchen furniture, pianos, etc. Atlanta's Largest Used Furniture Dealers
GLASS FURNITURE CO.
MA. 5123 142-150 MITCHELL ST.

WANTED AT ONCE—Will pay cash for pianos, bedrm. suites, din. rm. suites, liv. rm. suites, metal beds, coil sprgs., oil stoves. 310 Marietta St., N. W.
ECONOMY FURN. CO. MA. 1410.

TOP CASH PRICES paid for living room, bedroom suites, stoves, radios, ice boxes, dining rm and kitchen furniture
W B WELLBORN
JA 4986 328 PETERS ST., S. W.

WANT TO BUY ATTRACTIVE REAL VALUE FURNITURE OR ANYTHING THAT GOES IN A HOME. PROMPT ACTION.
STERN FURNITURE CO., MA. 6403.

CASH
FOR GOOD USED PIANOS
COBB-HEARD FURNITURE CO.
271 Marietta St. JA. 0311

HORNE DESK & FIXTURE CO. pay highest cash prices for used desks, chairs, files, safes and other office equipment. WA. 1463.

WANTED—ALL KINDS USED FURNITURE. WA. 3929.

SEIDEL FURN. CO. 255 PETERS ST. S. W

WE BUY ANYTHING FROM ATTIC TO BASEMENT AND SELL EVERYTHING. MAULDIN FURN. CO. JA. 6667

HIGHEST CASH prices for all kinds used furniture. WE BRING THE CASH.
KINSEY FURNITURE CO., MA. 3569.

WE PAY CASH. If you want more for your furniture call Union Furniture Exchange, 145 Mitchell, S. W. JA. 1601.

SEWING MACHINES bought, repaired, sold. 167 Whitehall.

SEWING MACHINE SHOP, WA. 7919.

WE BUY ANYTHING AND SELL EVERYTHING. Crane's Variety Store
266 EDGEWOOD, N. E. WA. 1155

WANTED—A gas refrigerator for home use. Write Mrs. R. K. Whittier at Alpharetta, Ga., Route 2.

WANTED—6 radiant gas heaters, 1 circulating. Columbia Theological Seminary, DE. 3690.

HIGHEST prices paid for rest. and off. fixtures Murry Fixture Co., 62 Ala. St.

TWO, 3 or 4 pool tables; standard size, at once. Gann Nelson, Reynolds Ga.

WILL SEND BUYERS WITH CASH FOR USED FURNI. AND STOVES, JA. 4411

HIGHEST cash prices paid for good used furniture. Ga. Ave. Furn. Co. JA. 1659.

BUY for three stores. Best prices paid, furniture, pianos, etc. White, MA. 1888

WE BUY, SELL AND EXCHANGE GOOD USED FURNITURE. WA. 7789.

BEST prices for adding machines and typewriters. Durrett's. MA. 2997

USED CLOTHES WANTED.
QUICK SERVICE. JA. 1708.

WANTED GAS HEATERS
ANY KIND—MA. 4512

WILL PAY reasonable price for two gas heaters, tricycle. WA. 1523.

CASH FOR USED BICYCLES
RA. 6154

$6 PAIR used roller skates, 306 Forrest Ave., N. E. JA. 8511.

TRIS mail hand-propelled car for child, RA. 1437.

Moving and Storage 84

LARGE MOD. DE LUXE furni. coaches to and from N. Y., Washington, Charlotte, Jacksonville, Miami, Tampa and other points. Experienced men. Fireproof warehouses for storage. WA. 6795.
SUDDATH MOVING & STORAGE CO.

CLARK'S TRANSFER SERVICE—Large, small vans. $1.50 room up. Experienced men, plenty pads, low rates on storage and local moving. Free estimates. Safe, reliable. Try us. JA. 3461, JA 5698-R

MOVING
State Moving and Household Storage
EXPERT MOVERS, LARGE VANS
Hudson Transfer & Storage JA 3536

U-HAUL-IT rent a 1-ton utility trailer attachment for bumpers on all cars
GEORGIA TRAILER SALES
250 Spring St., S. W. MA. 9358.

LOADS or part loads from Jackson, Meridian, Miss., Montgomery, Ala., Nov. 26 to 28. WA. 1412.
CONSOLIDATED VAN LINES

WE MOVE 1 piece or a truckload; reas. price. OZ. WA. 3629, res. MA. 4685.
MEMORIAL DRIVE TRANSFER CO.

IN-A-MINUTE TRANSFER, all kinds of hauling, 24-hour service. 657 Pryor St., S. W., Atlanta, Ga. WA. 6977.

CALL ATLANTA TRANSFER—Expert moving, crating and shipping. RA. 4170.

FOR HEAVY HAULING CALL MA. 8080. WALLACE TRANSFER & STORAGE CO.

FOR MOVING OR HAULING, CALL T. W. KERR, MA. 6532. 484 Capitol Ave.

TRANSFER and moving. Quick service. 338 MEMORIAL DRIVE. JA. 1074.

CALL CA. 7200 FOR safe local and long distance MOVING or HAULING.

Rooms With Board 85

ROOM AND BOARD for gentleman. 771 Edgewood Ave. JA. 3595.

SMALL SINGLE ROOM FOR SOBER GENTLEMAN. AT. 1956.

Wanted—Rooms & Board 86

LITERARY woman wants room and board with heat in refined private home. Address D-275, Constitution.

BUSINESS couple desires room with board in quiet home, near transp. AM. 2876.

Rooms—Furnished 89

18 NORTH AVE., N. E.—ATTRACTIVE VACANCIES REASONABLY PRICED.

ATTRACTIVE room, bath adjoining private home, breakfast optional. DE. 8523.

FURNISHED bedroom for couple or gentleman. Business people only. VE. 6730.

DOUBLE ROOMS available, permanent guest. Mid-Town Hotel. JA. 6700.

$67 WASHINGTON—Room for settled gentleman. MA. 9528.

Wanted Rooms 92

BUSINESS couple desire 2 unfurn. housekpg. rms. in West End. Call RA. 6070 Sun. RA. 4181 bet. 8 a. m., 6 p. m.

WANTED—Furn. room for working couple, both veterans, with or without board. Call DE. 3355.

Business Places for Rent 104

IDEAL for coal yard, contractors, lumber and allied interests. Approx. 80,000 sq. ft., on main line Southern Railroad, 4 miles north center of Atlanta but outside city limits. 400-ft. paved road, 1 side triangle which averages 150 ft. deep to railroad. $75 per month and up for 20-year lease or less. Address D-267, Constitution.

5,000 to 10,000 ft., heat and lights furnished, freight elevator, RR. sidetrack, truck dock, concrete bldg. 500 Stewart Ave., S. W.

CENTRALLY located basement flr. App. 3,000 ft. Mr. Pritchett, WA. 6665.
PAUL C. MADDOX CO.

WANTED—Store on north side with 20 or 30-foot front. Any time within the next two months. AT. 1870.

DRUG STORE location on Peachtree Rd. Telephone Boyd White, WA. 9511.

Wanted To Rent 118

DISCHARGED NAVAL OFFICER RETURNED TO EMPLOY OF SOUTHERN BELL TEL. & TEL. CO. desires 2 or 3-bedroom unfurnished house or apt. for self, wife and 3-yr. old son. Prefer north side. Permanent in Atlanta. Mr. Thomas. Official 8600, Ext. 246, between 8:30 and 5.

MEDICAL officer, permanently asgd. Ft. McPherson, wife and 2-year-old son very desirous of furn. apt., house or duplex. Prefer 2 or more bdrms. Please call Capt. Linkous after 1 p. m. Sunday, Ext. 2189, or 6:30 p. m. week-days. RA. 3131.

URGENT — WANTED — 3 OR 4-ROOM FURN. APT. FOR IMMEDIATE OCCUPANCY BY RELIABLE PERMANENT RESIDENT. PREFER NORTH SIDE. PHONE MA. 4984 DAYS; JA. 0600, MR. BEHLKE, EVES. AND SUN.

LET US help you pay for a winter vacation. Ex-naval officer wants 2-bedrm. apt.; north side preferred, for two months while wife looks for a permanent home. Two daughters, ages 6 and 9. Financial and personal references furnished. Will make any provision to guarantee apt. and furnishings returned to owner in excellent condition. Phone AM. 2586, D. H. Lippitt.

MY WIFE is tired of sleeping on a sofa. I'm tired of sleeping on the floor. My little girl is tired of everything. IF YOU have an unfurn., 2-bedrm. house, apt. or housekeeping rooms, on south side, please consider it rented. Just call CA. 1714 and tell us when we can move in.

MODERN 4, 5 or 6-rm. house vic. Brookhaven, Buckhead, Garden Hills or northeast section for Lt. Cmdr. and wife being moved out of present house, owner returning Dec. 1. Call CH. 5940 after 6 p. m.

RESPONSIBLE couple with grown son must have furnished or unfurnished two or three-bedroom house or apartment by January 1st. Consider buying furniture. Call DE. 0808.

RESPONSIBLE personnel of General Motors now perm. located in Atlanta, desire to rent furn. or unfurn. houses or apts. 9pplicants are able to furn. best of refs. Telephone JA. 6011.

RETURNING naval officer, Atlanta executive 3, 4 or 5 bedrooms, complete responsibility, perfect care guaranteed. Furnished or unfurnished. CH. 8027.

PHYSICIAN wants furnished house, 2 or 3 bedrooms; north side preferred; will guarantee care of house and furnishings; references. Call DE. 5777.

BUSINESS couple, permanent in Atlanta, 3-room furnished apartment, N. E. section preferred. Call WA. 5385, between 9 a. m. to 6 p. m. Mr. Golub.

CONSTANT DEMAND FOR HOMES AND DUPLEXES. LIST YOUR VACANCIES WITH US. WA. 2162.
LIPSCOMB-ELLIS CO

ARMY captain, wife and year-old child desire furn. or unfurn. house or apt. near Army air base. Call CA. 6691, ext. 127, leave message.

COUPLE and child 12 desire furn. apt. or room with kitchen privileges, West End, East Point, Hapeville or College Park. CA. 8306.

RESPONSIBLE executive national firm, wife and son 13, three-bedroom unfurn. house. Permanent resident. Call 318 Biltmore Hotel.

WANTED—To rent furnished or unfurnished 2 or 3 bedroom house or apartment. Up to $150 per month. CH. 0448. MA. 8139.

4 OR 5-ROOM apt. or house, furn. or unfurn. N. S. preferred. Desperately needed Please call Mrs. Cranmer, AT. 4421

RETURNED veteran now connected with major concern in Atlanta, desires small furnished apt.; no children, no pets. RA. 2040.

DISCHARGED physician, wife and three-year-old child in desperate need of apartment. Call Dr. Fred Smith JA. 2600.

ARMY officer stationed Fort McPherson and wife registered nurse. Urgently need furn. apt. No children. CA. 1820.

PERMANENTLY assigned Army officer and wife desire furn. apt. Call WA. 8924, Ext. 66, between 8 and 4:30.

APARTMENT—Furnished or unfurnished, Adults. Newcomers to Atlanta. Call W. H. Holt, Official 8600, Ext. 338.

MARINE Lt. Col. permanently stationed in Atlanta desires 2 or 3-bedroom furn. house or apt. Call CR. 1047.

NEWLYWEDS urgently in need 3-room unfurnished apt. N. E. or N. W. sect. Reasonable. VE. 2431.

WE HAVE CLIENTS for furnished, unfurnished houses. $50 up Draper-Owens Co. WA. 9511.

REQUIRE 3,000 to 4,000 sq. ft. warehouse space, any location. Possession middle January. WA. 5458.

3 OR 3-BEDROOM house or apt., adults. Veteran, owner returning, have to vacate. Call JA. 6606-J.

DESPERATE (newlyweds) veteran and wife desire 2 or 3-rm. furn apt. RA. 8235.

BUSINESS couple needs 3-room apt. in Kirkwood or East Lake area. DE. 3974.

3-BEDRM. unfur. house or apt. by well-known Atlanta executive. DE. 8856.

VETERAN, wife and baby desperately need apt. Perm. residents. CA. 4262.

URGENTLY need furn., unfurn. apt., veteran, wife and one child. JA. 4024-J.

Houses for Rent, N. E. 120

938 LULLWATER RD., N. E.

NEAR the By-Way. The family who appreciate this fine home. It has EVERYTHING. The kitchen is "the last word" in modern furnishings. Elevator and a beautiful bar. (A client will buy the bar if you want to dispose of it.) Every bedroom has a bathroom. Two have separate showers. Completely insulated. The grounds and gardens were considered about the prettiest in all Druid Hills. $30,000 and worth the money. Immediate possession. Exclusive sale. Will co-operate with brokers.

SAMUEL ROTHBERG
Erlanger Building
575 PEACHTREE ST., N. E.
VE. 0706

ONE OF THE MOST BEAUTIFUL

HOMES IN THE Northwest section, overlooking Brookhaven Country Club. Southern Colonial white brick home situated on beautiful grounds, consisting of large living room, dining room, breakfast room, den and kitchen on first floor, 3 lovely bedrooms and two all-tile baths on second floor, located on large lot. This house can only be shown by appointment. For further information call MRS. HARRISON or MR. FURSTENBURG.

J. H. EWING & SONS
Exclusive. WA. 1511.

785 CLIFTON ROAD, N. E.

ONE of the best built homes in this exclusive residential section. Most of the home was recently decorated by Dwosken's. Perfectly beautiful living and dining rooms. 5 bedrooms. 4 bath rooms. Full attic. Insulated. $29,500. In my opinion, this is one of the BEST VALUES in Atlanta. Exclusive sale. Will co-operate with brokers.

SAMUEL ROTHBERG
Erlanger Building
575 Peachtree St., N. E.
VE. 0706

ONE OF THE MOST BEAUTIFUL HOMES IN THE Northwest section, overlooking Brookhaven Country Club. Southern colonial white brick home situated on beautiful grounds, consisting of large living room, dining room, breakfast room, den and kitchen on first floor, 3 lovely bedrooms and two all-tile baths on second floor, located on large lot. This house can only be shown by appointment. For further information call MRS. HARRISON or MRS. FURSTENBURG. Exclusive. WA. 1511.

J. H. EWING & SONS

Houses for Sale, N. E. 120

HOME AND INCOME ST. CHARLES AVE.

3-UNIT BUILDING, 1 bedrm. and bath in two units, 2 bedrms. 1 bath in 3rd unit. Live in one and collect $112 monthly from others. Near Sears' shopping center, 1 block transp., stoker heat, new roof, outside just painted. Looks good, level lot, 50x180, 2-car garage. All this for $10,500. Mrs. Sutherland, AT. 2321, MA. 1638.

CHAPMAN REALTY CO.

HAYNES DRIVE MANOR RIDGE DRIVE

LOVELY 5-bedroom, 3½-bath home. Spacious living room, dining room and kitchen, breakfast room, den with fireplace; 2-car garage, 2 servant's rooms, with complete bath. Occupancy January 1. Price to sell at $32,500. For further information call FONTAINE WEYMAN or JOHN S. KNOX, WA. 6368. Exclusive.

WEYMAN & COMPANY

OFF LENOX ROAD

LOVELY RETREAT, 6-rm., rambling stone home. Built on a slight knoll with 5 beautiful acres of trees and shrubs. Pine paneled throughout. Stoker furnace, heat and large log fireplace in living rm. Many more attrac. features. The surrounding scenery is beautiful. Mrs. Williamson, AT. 2012 or MA. 6370.

D. L. STOKES

EAST LAKE IMMEDIATE POSSESSION

2670 KNOX STREET, N. E., now being decorated; 5 rooms, asbestos shingles, gas floor furnace, nice lot 50x160 feet, near coach stop, good clean community. Price $8,300. $3,600 cash needed. Call Mr. Wooding, WA. 5477.

Adams-Cates Co., Realtors
"Create An Estate."

ANSLEY PARK

VACANT—1114 EAST 17TH ST. A charming small home, 6 rooms, 3 bedrooms and 2 baths; finished attic; gas heat. Pretty elevated lot with 2-car garage. House needs redecorating. Call me for key. Hoke Hair. HE. 2103; office, WA. 5477. Exclusive.

Adams-Cates Co., Realtors
"Create an Estate."

PEACHTREE HILLS IMMEDIATE POSSESSION

ATTRACTIVE 5-RM. BRICK with 2 large bedrooms, breakfast room, tile bath with shower. House in good condition. Price $10,250. Call R. C. Hipp, VE. 9825, home; office, WA. 5477. Exclusive.

Adams-Cates Co., Realtors
"Create an Estate."

ANSLEY PARK
64 PRADO
IMMEDIATE OCCUPANCY

2-STORY, 3-bedrm., 1-bath, liv. rm., den, dining rm., kitchen. This house has just been redecorated, gas heat. Call John S. Knox, WA. 6368.

WEYMAN & COMPANY

LOOK

WHAT $7,750 BUYS in a practically new home of 5 rooms with every modern convenience; gas heat. Immediate possession. Six blocks from East Lake Club and surrounded by good homes. $3,000 cash and $37.50 per month will move you in today. Exclusive. Mr. Kidd, VE. 1181 or HE. 3951-M.

NEAR CANDLER PARK

PRETTY 5-ROOM red brick bungalow with tile bath and shower, modern kitchen, hot-air furnace. Elevated level lot. Home less than 7 years old. Possession in 30 days. Price only $10,000. Exclusive. Mr. Kidd, VE. 1181 or HE. 3951-M.

A REAL VALUE

2-STORY WIDEBOARD, having 3 bedrooms, 1 bath, sun parlor, basement with servant's room, gas heat. ½ blocks Peachtree Rd.; stores and bus; possession Jan. 1. Priced, $9,000. Hugh Drake, CH. 5048. CH. 2242. Exclusive.

DRAKE REALTY CO.

NEAR PIEDMONT PARK

AND BOYS' HIGH
SIX-ROOM brick bungalow; hardwood floors, tile bath, new stoves and transportation. $7,500. MR. BEDELL, CH. 3950 or WA. 1511.

J. H. EWING & SONS

WANT A HOME IMMEDIATELY?
REDECORATED; color scheme interior decorations; new roof, 2 baths; income, $140 per month; can be increased; 4-room downstairs apartment to live in; 10-day possession; $3,000 cash handles; $10,000 unfurnished, $12,000 furnished. If interested call WA. 4270.

900 PARKWAY DR.

2 BLKS. from Piedmont Pk. Duplex, 4 and 3 rms. Can be converted to 1-family. Will sell subject to tenant's rights for $8,500 with $3,500 cash, bal. monthly. Shown by appt.
ERNEST L. MILLER, MA. 1505

HOME AND BUSINESS TOO
NICE 5-rm. house, recently re-dec. with grocery store attached, stocked to capacity and doing good business. Owner occupied, quick poss. Location 775 Lee Ave., N. E. Excl. WA. 6365.
T. Wayne Blanchard.

MORNINGSIDE SPECIAL

THREE-BEDROOM 2-BATH HOME, gas heat, clean inside and out. Home less than 6 years old. Immediate possession. Exclusive. Mr. Kidd, VE. 1181, or HE. 3951-M.

FOR SALE, $8,750, on Barnett street, one block from Ponce de Leon, three bedrooms, one upstairs; basement, laundry tubs, brand new Holland furnace. H. H. Cronheim, office, WAlnut, 3981, residence, VE. 8120.

IMMEDIATE POSSESSION
MORNINGSIDE, DRIVE: 2-story completely furnished including grand piano; $16,500, or will sell unfurnished. Mr. Pritchett. WA. 6655.
PAUL C. MADDOX CO.

THANKFUL THANKSGIVING
VACANT and ready at 38 Shadowlawn; nice clean 6-room tapestry brick, gas furnace, Venetian blinds, burglar bars, $13,650.
PARRIS & SON, DE. 2565.

QUICK POSSESSION, beautiful north side home, located in fashionable residential area, 1 mile from Buckhead; 4 bedrooms, 2 tile baths. Mr. Clark. W. R. HOYT & CO., WA. 3173

DUPLEX, 10 rms., 2 baths, 4-rm. apt. completely furnished; stoker heat, slight basement, double garage, storage room; beautiful large lot, Peachtree Heights, Morrison, WA. 6011, CH. 3692.

856 BOULEVARD, N. E.—2-story, repainted, redecorated, immediate possession. Call Mr Holleman. VE. 4916, or WA. 6477

GARDEN HILLS
3 BEDROOMS, 2 baths. Gas heat. On transportation. $16,250. W. R. KNIGHT, JA. 3411.

WEST OF PEACHTREE
WIDEBOARD bungalow, 3 bedrooms, 1 bath, $9,500. Frank Doughty, AT. 1683.

1294 BLVD. DR. N. E., 6-rm. duplex, partly furn., $4,500.
JONES-LOGAN CO. WA. 2820

A LENOX PARK lot is the solution to your home problem. Choice lots $2,500 and up. VE. 5118.

693 KENDALL ST., N. E.—Splendid 6-rm. duplex, priced $3,250. Terms. HE. 0262.

SPRING LAKE PARK, 6-rm. brick East Paces Ferry Rd. WA. 8791, RA. 7974.

5 WOODED ACRES, branch, Lake Forrest drive. C. C. Mitchell, CH. 1872.

NEW LISTINGS IN SEVERAL PARTS OF TOWN. VE. 6934, AT. 1893.

Houses for Sale, N. W. 121

21 HOLMES ST.

OFF HOWELL MILL RD., 5-room frame, arranged for 2 small families, 2 sinks, piped for gas heat. Good neighborhood, close to all conv. Requires $1,500 cash as financed. Poss. 15 days. Price $3,500.
ERNEST L. MILLER, MA. 1505

Houses for Sale, S. W. 124

IN NEW SECTION OF LOVELY HOMES

THIS RED BRICK BUNGALOW of sound construction, on large beautifully landscaped lot, 135 ft. frontage. Has living room, with open fireplace, dining room, modern kitchen, 2 corner bedrooms, pretty tile bath, den, screened porch, full floored attic, with space for additional room and bath, daylight concrete basement, stoker fired furnace, auto. hot water, weatherstripped. Recently redecorated. Garage. Barbecue grill on back of lot by a clear bold stream, nice shade trees. Priced at only $12,750. Call Hule Lamb, res., CH. 0701; office, WA. 2649.

Lamb-Brooks Realty Co.
REALTORS.

Houses for Sale, S. E. 122

CHEAP LOTS
SOUTHEAST corner of Stovall St. and Sanders Ave., 2 lots, 50x103 ea. Need filling, but will sell both for $300. Mr. Baldwin, WA. 6655.
PAUL C. MADDOX CO.

TRIPLEX, 401 Atlanta Ave., near Grant Park, 5-rms. and bath down, 2 units with 3 rooms each up. A good home and income for someone. Go by and see and make offer. Excl. WA. 6365.
T. Wayne Blanchard.

1½-STORY, 8-rm. frame, with hot and cold water, radiant or circulating heat. Near Murphy Jr. High, grammar school, churches and car line. Lot 80x180. Price $5,750. Jack M. Smoot, DE. 9090.

IMMEDIATE possession, 7-rm. frame, 2 baths, no agent. MA. 7549.

Houses for Sale, S. E. 122

BOULEVARD DR., $7,500. VERY ATTRAC. 6-RM. BRICK, on level lot, near car, auto. gas furnace, auto. hot water. Steel cabinet sink in kitchen. Call C. D. Page, HE. 1177, DE. 6805.

ONLY $5,750
OWNER will give quick poss. of this nice little 2-bedrm. home. All conveniences. Location, 1308 Memorial Dr. Excl. WA. 6365. T. Wayne Blanchard.

Houses, Sale—Decatur 126

Would You Consider Selling?
I HAVE SEVERAL BUYERS FOR HOMES IN WINNONA HEIGHTS OR VICINITY. IF YOU ARE CONTEMPLATING SELLING AND WANT PROMPT, COURTEOUS SERVICE, PLEASE CONTACT ME AT ONCE AT FIELD OFFICE, 335 HILLDALE DR., DECATUR, OR PHONE CR. 3623 DAYS OR VE. 1379 NIGHTS. C. D. HUEY, WITH
JOHN J. THOMPSON & CO.

3 BEDRMS.—2 BATHS
IN CLAIRMONT ESTATES, nearly new tapestry brick with brkfst. rm., gas furnace, insulated and weather-stripped throughout. Nice basement and attic. Within 2 blocks of trans. and school. Possession Jan. 10th. Exclusive. Mr. Alford, DE. 0422, CR. 2606.

WHEAT WILLIAMS REALTY

CHOICE of many lots, all sections of Decatur, $475 to $1,000. Sizes 50 to 180-ft. front. Exclusive. Mrs. Camp, DE. 2561.

CAMP REALTY CO.

Houses, Sale—East Point 127

TO BUY, SELL OR RENT IN East Point, College Park, Hapeville, call EAST POINT REALTY CO. CA. 2153.

Houses, Sale—East Lake 128

1½-STORY, ROOMY BRICK HOME ON FINE lot with apt. paying $55 per mo. Stoker heat, possession from owner on short notice. Price $15,000. Call L. K. CLENNON, WA. 2162.

LIPSCOMB-ELLIS CO.
Realtors

2269 COTTAGE GROVE AVE.
ON CAR line to East Lake Club lovely triplex, 5-room apt. now vacant and ready to move into. Have $65 mo. income besides in other 2 apts. Nothing but water to furnish; 1 acre lot.
ERNEST L. MILLER, MA. 1505

Houses, Sale—Hapeville 129

LGE. 7-RM. house, suitable for small business and living quarters, 2 kitchens, ige. lot. Will accommodate more bidgs. Center of schools, stores, transp. Hapeville needs upholstering shop. Bake shop, candy shop, furniture store, shoe store, lock & key shop. New industries bring thousands of customers. $7,500; $3,000 cash will handle. CA. 2984.

IMMEDIATE POSSESSION
668 CAMPBELL CIRCLE—New 5-rm. brick home, 2 bedrms., floor furnace, gas stove, refrigerator, auto. hot water, storage attic, $2,500 cash, bal. $37.84 per month. DE. 5692.

M. WM. DICKSON

LARGE lots in beautiful Moreland Park $175 to $500. Easy terms. Hapeville Realty CA 7414

Investment Property 131

RETIRE HERE
ON ATLANTIC OCEAN
AT DAYTONA BEACH, FLA.—6 modern beach cottages completely furnished and 3 apartment units furnished, 5 garages, on a lot 100 ft. on ocean, 300 ft. deep to S. Atlantic Ave. Room for more apartments and cottages. Annual gross income $12,000. Worth your prompt action at $6,000. Call GENE CRAIG, VE. 7952, JA. 3411 bus. Exclusive.

GENE CRAIG CO.
"24 Years Selling Atlanta"
REALTORS

GOOD LOCATION
APARTMENT BARGAIN
THIS PROPERTY is offered for sale at 40 per cent of its original cost. Has 44 units of one and two bedrooms each, all good size rooms; property is in good structural condition; income $23,000 per annum. Can be bought with $35,000 cash payment and will net over 12 per cent. A good opportunity for enhancement. Call Harold Denson, CR. 2915, for appointment to see.

RANKIN-WHITTEN
WA. 0636

ON MARIETTA ST.
CLOSE in, 3-story and basement, brick bldg., having approx. 2,800 sq. ft. per floor. Elec. elevator. Rented at $450 per mo. Paying 8% net on selling price of $50,000.

ON SPRING ST., N. W.
I HAVE a twb-story brick bldg. with a net income of almost $4,300 per yr. that can be bought for around $40,000. Long term lease with a good tenant. Call L. K. CLENNON, WA. 2162.

LIPSCOMB-ELLIS CO.
Realtors

12-UNIT APARTMENT
647 LAWTON ST., S. W., near car line and stores; with annual gross income of $4,900; showing 12% net income on $24,500.

24-UNIT APARTMENT
405 FOURTH ST., N. E.—Convenient to transportation and stores; with annual gross income of $9,120; net income $6,059. Priced at $55,000. Call Lynn Fort or Wallace May, WA. 5477.

Adams-Cates Co., Realtors
"Create an Estate"

26-Unit Apartment House
HAVING splendid income and well located on north side; well financed at 4½ per cent loan which liquidates itself in 25 years, property in A-1 condition, showing very good return on the investment. Buyer has opportunity of having a good return and accumulate an estate. This can't be beat and you will do well to investigate by calling Joseph Kopp, WA. 6368.

WEYMAN & COMPANY

CORNER LOT
IN THE BEST medium price rental area. First time offered for sale, this attractive 2-story, 12-unit brick apt. Annual rent $4,176; no loan; $7,500 cash, bal. monthly. For complete analysis call TRIMBLE B. HUGHIE, WA. 2162.

LIPSCOMB-ELLIS CO.
REALTORS

Boulevard at Ponce de Leon
2-STORY, 12-UNIT BRICK APT., insulated, weatherstripped. Stoker. Annual rent, $4,350. Act quick for this one. Call MR. HUGHIE. Exclusive. WA. 2162.

LIPSCOMB-ELLIS CO.
Realtors.

YOU'LL BE INTERESTED
IN THIS LOVELY 10-unit apartment. Located near Ponce de Leon Ave. Shows splendid return. For complete details call MRS. SHACKELFORD, WA. 2162 or WA. 9660.

LIPSCOMB-ELLIS CO.
REALTORS

APARTMENT HOUSE
16 UNIT BRICK apartment house, near Ponce de Leon Ave., rented $7,200 annually. Close to car line, churches and stores. No loan; easily financed Price $42,500. Bob Poole, WA. 1696.

Allan-Goldberg Realty Co.

8-UNIT brick apartment on Moreland Ave., N. E. Nets better than 10% on investment of $16,750. This can be handled with very small cash payment. For details, call Mr. Laseter, WA. 7971.

12 UNITS, best section of Pryor St. Monthly rental $208, one unit occupied by resident manager rent free. Very cheap at $11,000 on terms.
McGUIRE REALTY CO. WA.4304

4-UNIT BRICK APT., N. E. SECTION 3 rooms each. Price $14,000.
CALL HUBERT REALTY CO.
MA. 2344 OR DE. 8764.

5-UNIT APT. HOUSE, N. E. section. Price $13,000. Joseph Kopp. WA. 6368. Weyman & Co.

6-UNIT APT., Frigidaire & elec. stoves. Furn Trade for anything. HE. 3485.

Business Property 132

PRACTICALLY NEW
WAREHOUSE. Railroad siding. About 7,000 square feet. Land to build four times the size of building. Plenty of parking space left. Semi-centrally located. Can deliver in 30 days. For further information call HARRISON or FURSTENBERG, WA. 1511.

J. H. EWING & SONS

LUCKIE STREET lot, 144x50. A good buy. Call Evans, WA. 2517. Forest Adair Co.

Lots for Sale 133

PERKERSON PARK
WE ARE now offering for sale lots in this beautiful subdivision. All improvements now available on part of this property in Unit 1. Get ready for the building boom. Material restrictions soon to be lifted. Select your lot now. Would like to interest builders in group of lots.

Adams-Cates Co., Realtors
"Create an Estate."

ONE OF THE MOST BEAUTIFUL BUILDING SITES located on West Pace's Ferry Road, near Northside Drive and Tuxedo Road. 250x600. Reasonably priced for immediate sale. Excl. For further information call Mrs. Harrison, WA. 1511.

J. H. EWING & SONS

Houses for Sale, S. E. 122

BOULEVARD DR., $7,500. VERY ATTRAC. 6-RM. BRICK, on level lot, near car, auto. gas furnace, auto. hot water. Steel cabinet sink in kitchen. Call C. D. Page, HE. 1177, DE. 6805.

ONLY $5,750
OWNER will give quick poss. of this nice little 2-bedrm. home. All conveniences. Location, 1308 Memorial Dr. Excl. WA. 6365. T. Wayne Blanchard.

Houses, Sale—Decatur 126

Would You Consider Selling?
I HAVE SEVERAL BUYERS FOR HOMES IN WINNONA HEIGHTS OR VICINITY. IF YOU ARE CONTEMPLATING SELLING AND WANT PROMPT, COURTEOUS SERVICE, PLEASE CONTACT ME AT ONCE AT FIELD OFFICE, 335 HILLDALE DR., DECATUR, OR PHONE CR. 3623 DAYS OR VE. 1379 NIGHTS. C. D. HUEY, WITH
JOHN J. THOMPSON & CO.

3 BEDRMS.—2 BATHS
IN CLAIRMONT ESTATES, nearly new tapestry brick with brkfst. rm., gas furnace, insulated and weather-stripped throughout. Nice basement and attic. Within 2 blocks of trans. and school. Possession Jan. 10th. Exclusive. Mr. Alford, DE. 0422, CR. 2606.

WHEAT WILLIAMS REALTY

CHOICE of many lots, all sections of Decatur, $475 to $1,000. Sizes 50 to 180-ft. front. Exclusive. Mrs. Camp, DE. 2561.

CAMP REALTY CO.

Houses, Sale—East Point 127

TO BUY, SELL OR RENT IN East Point, College Park, Hapeville, call EAST POINT REALTY CO. CA. 2153.

Houses, Sale—East Lake 128

1½-STORY, ROOMY BRICK HOME ON FINE lot with apt. paying $55 per mo. Stoker heat, possession from owner on short notice. Price $15,000. Call L. K. CLENNON, WA. 2162.

LIPSCOMB-ELLIS CO.
Realtors

2269 COTTAGE GROVE AVE.
ON CAR line to East Lake Club lovely triplex, 5-room apt. now vacant and ready to move into. Have $65 mo. income besides in other 2 apts. Nothing but water to furnish; 1 acre lot.
ERNEST L. MILLER, MA. 1505

Houses, Sale—Hapeville 129

LGE. 7-RM. house, suitable for small business and living quarters, 2 kitchens, ige. lot. Will accommodate more bidgs. Center of schools, stores, transp. Hapeville needs upholstering shop. Bake shop, candy shop, furniture store, shoe store, lock & key shop. New industries bring thousands of customers. $7,500; $3,000 cash will handle. CA. 2984.

IMMEDIATE POSSESSION
668 CAMPBELL CIRCLE—New 5-rm. brick home, 2 bedrms., floor furnace, gas stove, refrigerator, auto. hot water, storage attic, $2,500 cash, bal. $37.84 per month. DE. 5692.

M. WM. DICKSON

LARGE lots in beautiful Moreland Park $175 to $500. Easy terms. Hapeville Realty CA 7414

Investment Property 131

RETIRE HERE
ON ATLANTIC OCEAN
AT DAYTONA BEACH, FLA.—6 modern beach cottages completely furnished and 3 apartment units furnished, 5 garages, on a lot 100 ft. on ocean, 300 ft. deep to S. Atlantic Ave. Room for more apartments and cottages. Annual gross income $12,000. Worth your prompt action at $6,000. Call GENE CRAIG, VE. 7952, JA. 3411 bus. Exclusive.

GENE CRAIG CO.
"24 Years Selling Atlanta"
REALTORS

GOOD LOCATION
APARTMENT BARGAIN
THIS PROPERTY is offered for sale at 40 per cent of its original cost. Has 44 units of one and two bedrooms each, all good size rooms; property is in good structural condition; income $23,000 per annum. Can be bought with $35,000 cash payment and will net over 12 per cent. A good opportunity for enhancement. Call Harold Denson, CR. 2915, for appointment to see.

RANKIN-WHITTEN
WA. 0636

ON MARIETTA ST.
CLOSE in, 3-story and basement, brick bldg., having approx. 2,800 sq. ft. per floor. Elec. elevator. Rented at $450 per mo. Paying 8% net on selling price of $50,000.

ON SPRING ST., N. W.
I HAVE a twb-story brick bldg. with a net income of almost $4,300 per yr. that can be bought for around $40,000. Long term lease with a good tenant. Call L. K. CLENNON, WA. 2162.

LIPSCOMB-ELLIS CO.
Realtors

12-UNIT APARTMENT
647 LAWTON ST., S. W., near car line and stores; with annual gross income of $4,900; showing 12% net income on $24,500.

24-UNIT APARTMENT
405 FOURTH ST., N. E.—Convenient to transportation and stores; with annual gross income of $9,120; net income $6,059. Priced at $55,000. Call Lynn Fort or Wallace May, WA. 5477.

Adams-Cates Co., Realtors
"Create an Estate"

26-Unit Apartment House
HAVING splendid income and well located on north

SMITTY

THEY'LL DO IT EVERY TIME

By Hatlo

JUST NUTS

OFF THE RECORD

By Ed Reed

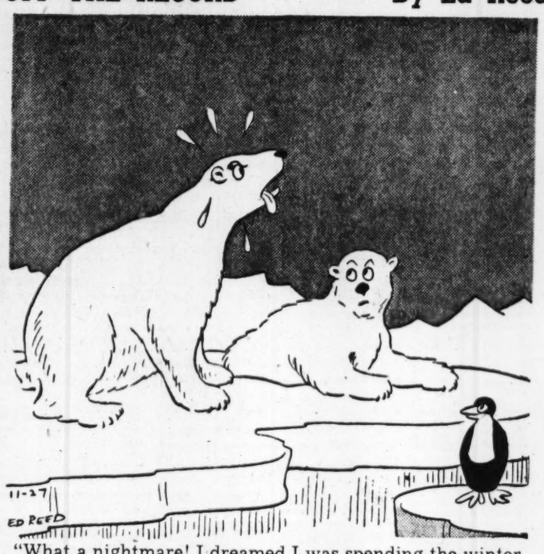

"What a nightmare! I dreamed I was spending the winter in Florida."

AUNT HET

"Some are natural bachelors and some are natural old maids. Folks shouldn't marry unless they can feel like buddies standin' together against the world."

Schedule Published As Information

TERMINAL STATION—MA. 4900
Eastern Time

Arrives—	A. & W. P. R. R.	—Leaves
12:35 am	Montgomery-Selma	8:00 am
12:55 am	New Orl.-Montgomery	9:30 am
1:00 pm	New Orl.-Montgomery	9:30 am
8:55 pm	Montg.-Selma-Local	1:25 pm
8:30 am	New Orl.-Montgomery	8:00 pm
Arrives—	C. OF GA. RY.	—Leaves
3:25 pm	Griffin-Macon-S'vannah	8:20 am
7:00 pm	Macon-Albany-Florida	10:15 am
1:15 pm	Columbus	10:30 am
12:05 pm	Macon-Griffin	5:00 pm
7:05 pm	Columbus	6:00 pm
9:00 am	Albany-Tampa-St. Pete	9:00 pm
8:00 am	Macon-Albany-Florida	9:05 pm
7:15 am	Macon-Savan.-Albany	11:00 pm
Arrives—	SEABOARD AIR LINE	—Leaves
8:00 pm	Birmingham-Memphis	8:25 am
4:55 pm	N. Y.-Wash.-Rich.-Nort.	2:00 pm
1:35 pm	Birmingham-Memphis	5:10 pm
8:00 am	N. Y.-Wash.-Rich.-Norf	8:20 pm
6:30 am	N. Y.-Wash.-Rich.-Norf	9:45 pm
Arrives—	SOUTHERN RAILWAY	—Leaves
6:25 am	Birmingham-New Orl.	12:15 am
7:30 am	Wash.-New York-Ash.	1:30 am
9:35 pm	Diesel to Brunswick	8:00 am
9:15 pm	B'ham-Kan. City-Mem.	8:00 am
9:20 pm	Det.-Cleve.-Chicago	8:40 am
7:30 pm	Wash.-New York	9:00 am
8:05 pm	The Southerner-N. Orl.	10:20 am
6:20 pm	Jaxville-Miami-St. Pete	12:10 pm
9:05 am	The Crescent	1:35 pm
9:15 am	Rome-Chattanooga	2:30 pm
8:15 pm	Rich.-Wash.-New York	1:55 pm
5:15 pm	Washington-New York	4:00 pm
1:45 pm	B'ham-Memphis	5:30 pm
12:30 pm	Warm Spgs.-Columbus	5:50 pm
11:35 am	Chgo.-Louisv.-Cin.-Det.	7:10 pm
10:10 am	The Southerner-N. Y.	8:15 pm
7:50 am	Miami-Jaxville-St. Pete	9:40 pm
7:10 am	Jaxville-Miami-Tampa	9:50 pm
7:30 am	Columbia-Charl.-Wash.	10:00 pm
10:00 am	Toccoa-Greenville	10:00 pm

UNION STATION—WA. 3666
Eastern Time

Arrives—	A. B. & C. R. R. STREAMLINER	—Leaves
8:30 am	Waycross-Miami-Fla.	12:28 am
Nov. 2	Every 3d day thereafter	Nov. 1
7:35 pm	Cordele-Waycross	8:30 am
6:55 am	Thmvl.-Douglas-Bwick	9:50 pm
Arrives—	GEORGIA RAILROAD	—Leaves
6:35 pm	Augusta-Charleston	9:00 am
6:35 pm	Florence-Richmond	9:00 am
7:20 am	Augusta-Florence	9:00 pm
7:20 am	Charleston-Wilm'ton	9:00 pm
Arrives—	N. C. & ST. L. RY.	—Leaves
12:18 am	STREAMLINER	8:40 am
Nov. 1	Every 3d day thereafter	Nov. 2
7:45 pm	Chgo.-St. L.-Nash.-Ch.	11:30 am
7:25 pm	Chattanooga-Nashville	10:00 am
9:40 am	Chgo.-St. L.-Nash.-Ch.	7:40 pm
8:30 am	Chatta.-Nash.-St. Louis	9:30 pm
Arrives—	L. & N. R. R.	—Leaves
5:30 pm	Knoxv via Blue Ridge	8:15 am
7:30 pm	Cin.-Louisville-Chicago	9:30 am
8:25 pm	Cin.-Detroit-Chicago	9:40 am
8:30 am	Cin.-Louisville-Chicago	8:00 pm

USE YOUR CREDIT FOR ... Quality Glasses

Good vision is vital to good health! Have your eyes checked regularly to make certain you do not need glasses . . . and if you do buy them at Kay's.

★ EYES EXAMINED GLASSES ON CREDIT

Dr. Geo. W. Bohne
Reg. Optometrist

30 YEARS OF SERVICE
KAY
KAY JEWELRY CO.
3 Peachtree St.

Giving

ON GOOD TERMS at SCHNEER'S

And when we say terms, we mean it. As little as ⅓ down. A dollar and a quarter a week on the Balance. Up to a full year to pay.

Trim, smart, hand-carved wedding combination. Bright diamond in the engagement ring. $100 $2 a Week

Sterling silver identification bracelet. All soldered links. $6.50

Make her gift a birthstone ring. Choose the stone of all 12. $29.50

Practical and appreciated. 3-piece, plastic back dresser set for her. $6.95

Give her a watch. Choose from many nationally-famous makes. Prices to $750. $24.75 up

BE AN EARLY BIRD
LAYAWAY CHRISTMAS GIFTS NOW

EXTENDED PAYMENTS

You Get More for Your Money at

SCHNEER'S
48 WHITEHALL ST.
Home of Bonded Perfect Diamonds

Freshie

TERRY DICK TRACY THE GUMPS MOON MULLINS MARY WORTH SMILIN' JACK ORPHAN ANNIE EDWARDS GASOLINE ALLEY

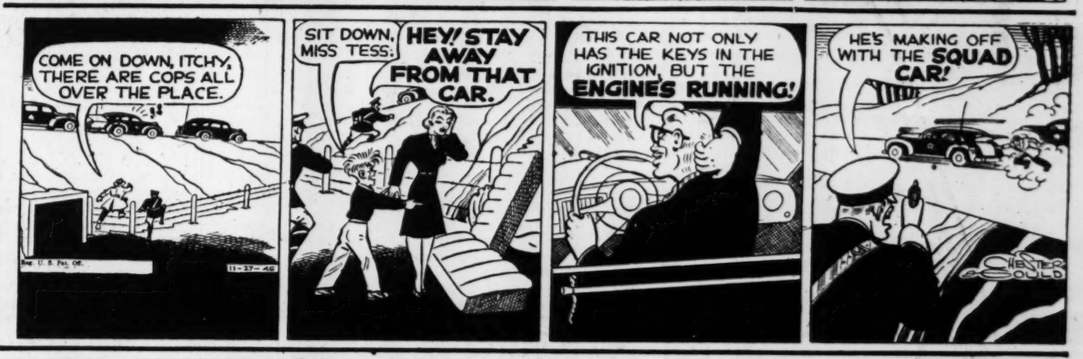

SANTA'S PACK OF SLIPPERS IS HERE!

79c to 2.98

Sizes Small 4 to Large 3

EDWARDS
CORNER WHITEHALL AND ALABAMA STS

- SOFT BUNNIES
- WARM FELTS
- SHEARLINGS